

# KAHU

## COMMERCIAL VERTICAL CLADDING

### DETAIL LIST

		<u>Revision</u>	<u>Date</u>
E 00 / 18	COVER SHEET		
E 01 / 18	PARAPET AND BALUSTRADE CAPPING	1.0	JAN 2023
E 02 / 18	SCUPPER W/ RAINWATER HEAD	1.0	JAN 2023
E 03 / 18	SOFFIT	1.0	JAN 2023
E 04 / 18	WINDOW HEAD	1.0	JAN 2023
E 05 / 18	WINDOW SILL	1.0	JAN 2023
E 06 / 18	WINDOW JAMB	1.0	JAN 2023
E 07 / 18	METERBOX HEAD	1.0	JAN 2023
E 08 / 18	METERBOX SILL	1.0	JAN 2023
E 09 / 18	METERBOX JAMB	1.0	JAN 2023
E 10 / 18	INTERNAL CORNER	1.0	JAN 2023
E 11 / 18	EXTERNAL CORNER	1.0	JAN 2023
E 12 / 18	SOAKER FLASHING	1.0	JAN 2023
E 13 / 18	CHANGE IN CLADDING	1.0	JAN 2023
E 14 / 18	CLADDING ABUTMENT	1.0	JAN 2023
E 15 / 18	BOTTOM OF CLADDING (FLUSH)	1.0	JAN 2023
E 16 / 18	BOTTOM OF CLADDING (RECESSED)	1.0	JAN 2023
E 17 / 18	3D WINDOW FLASHINGS	1.0	JAN 2023
E 18 / 18	3D RAINWATER HEAD	1.0	JAN 2023



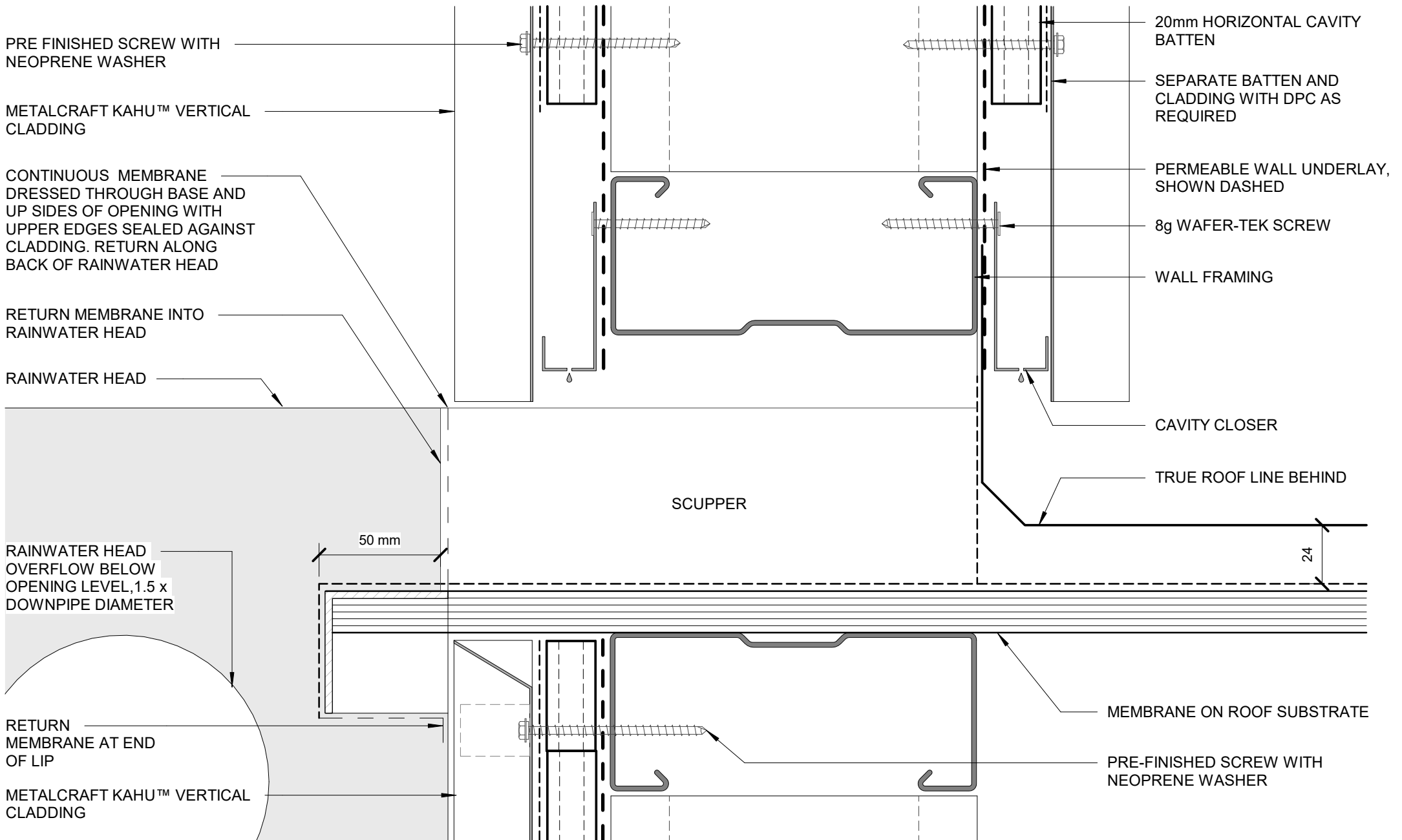

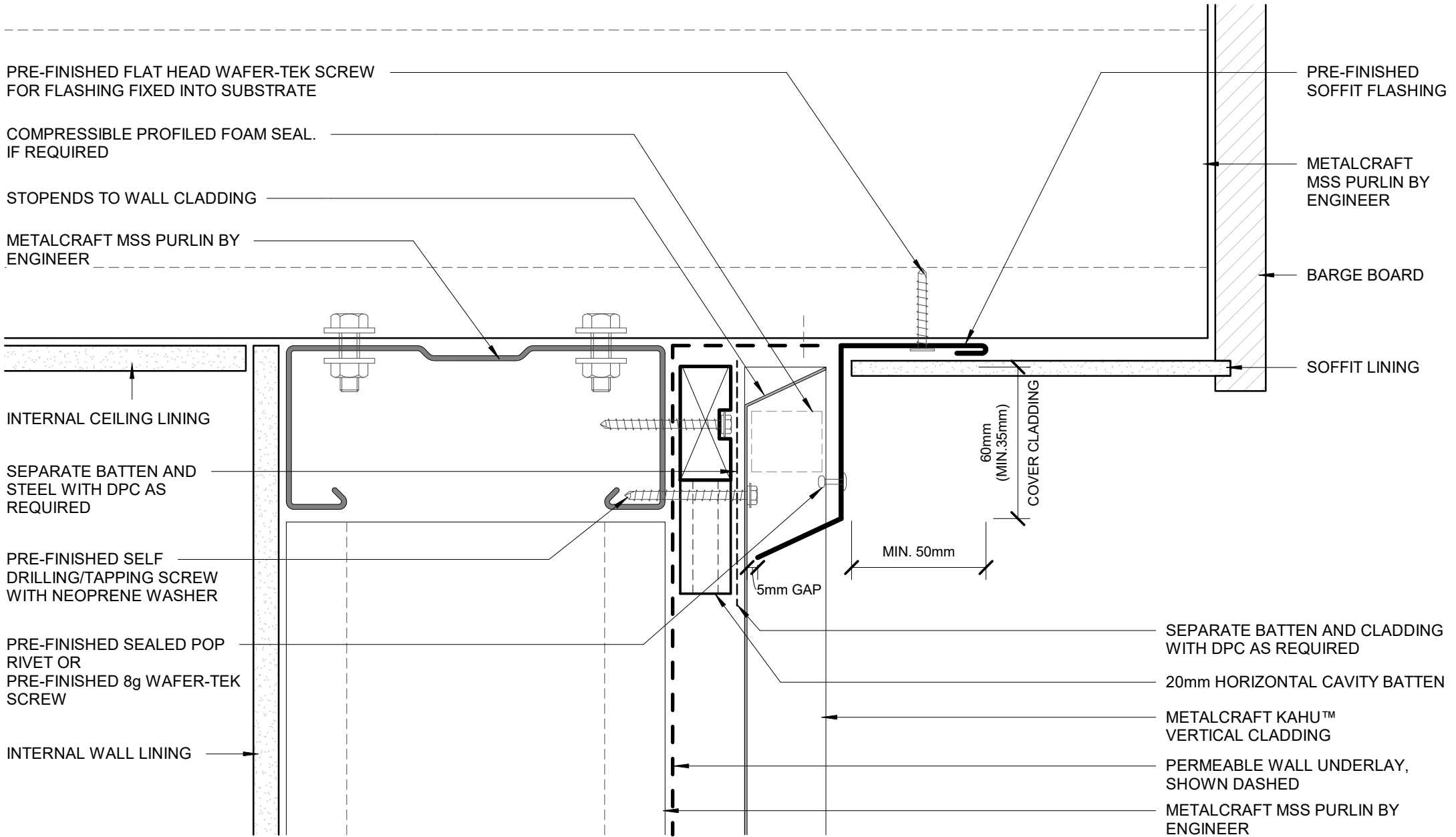

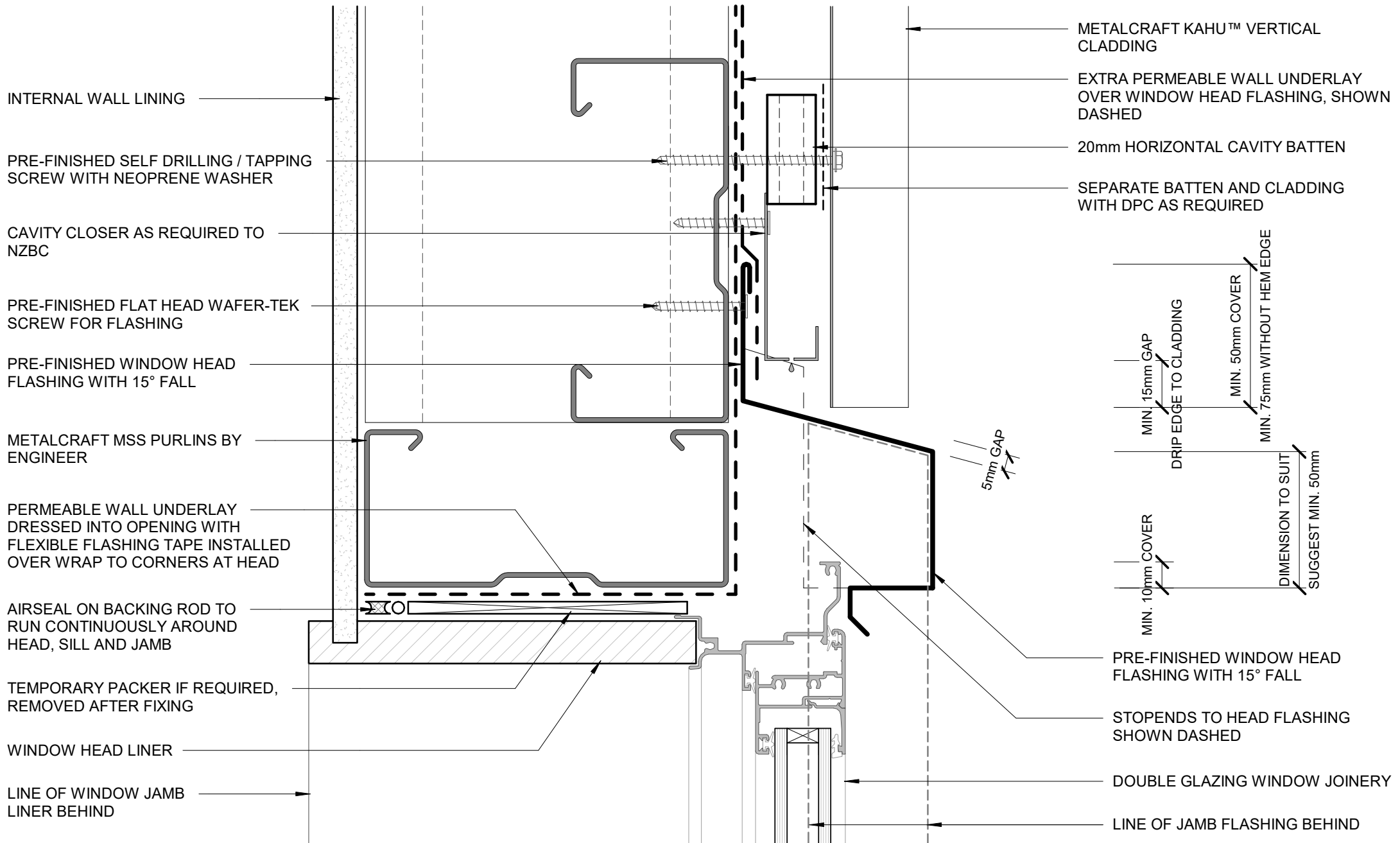

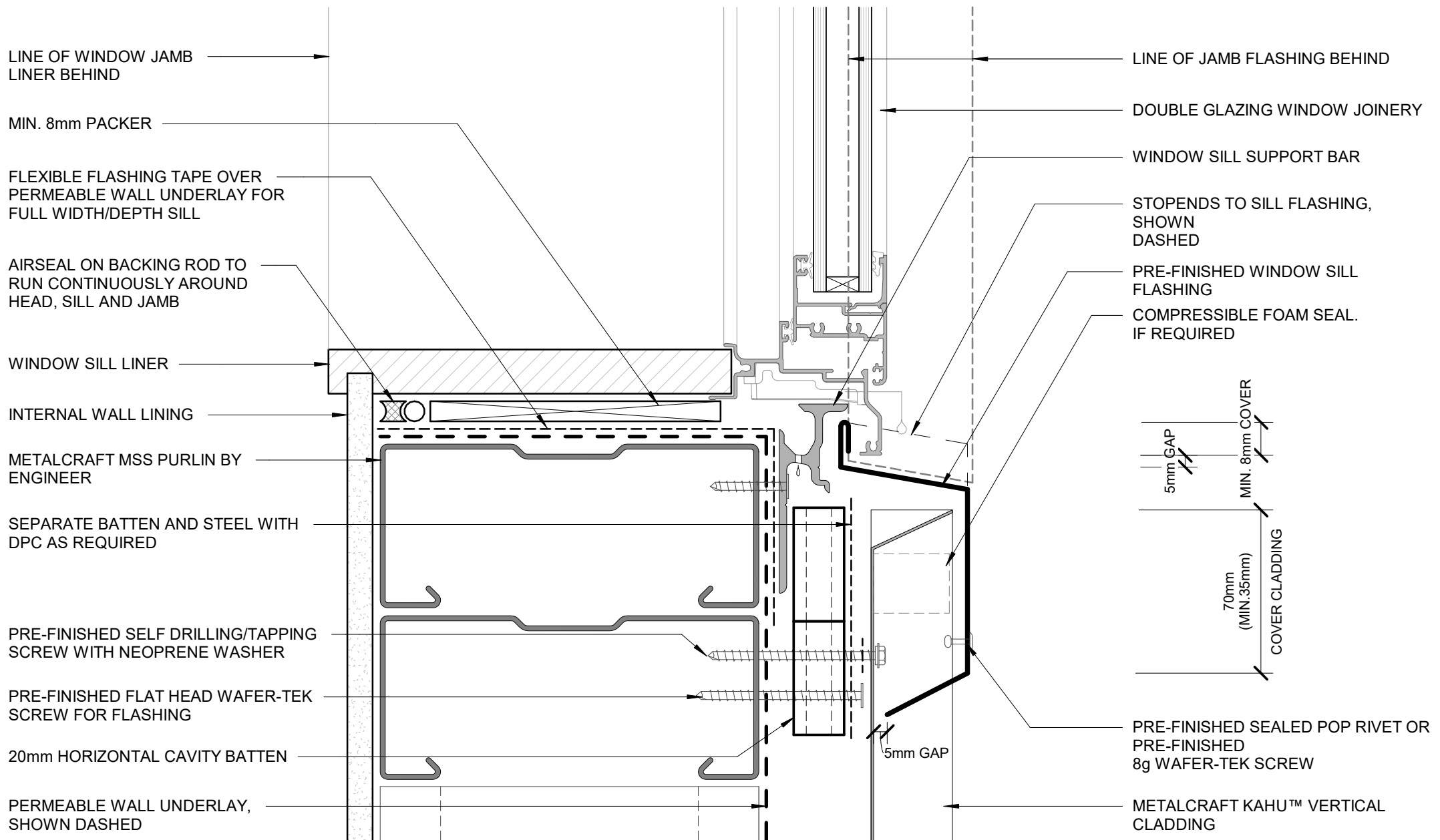

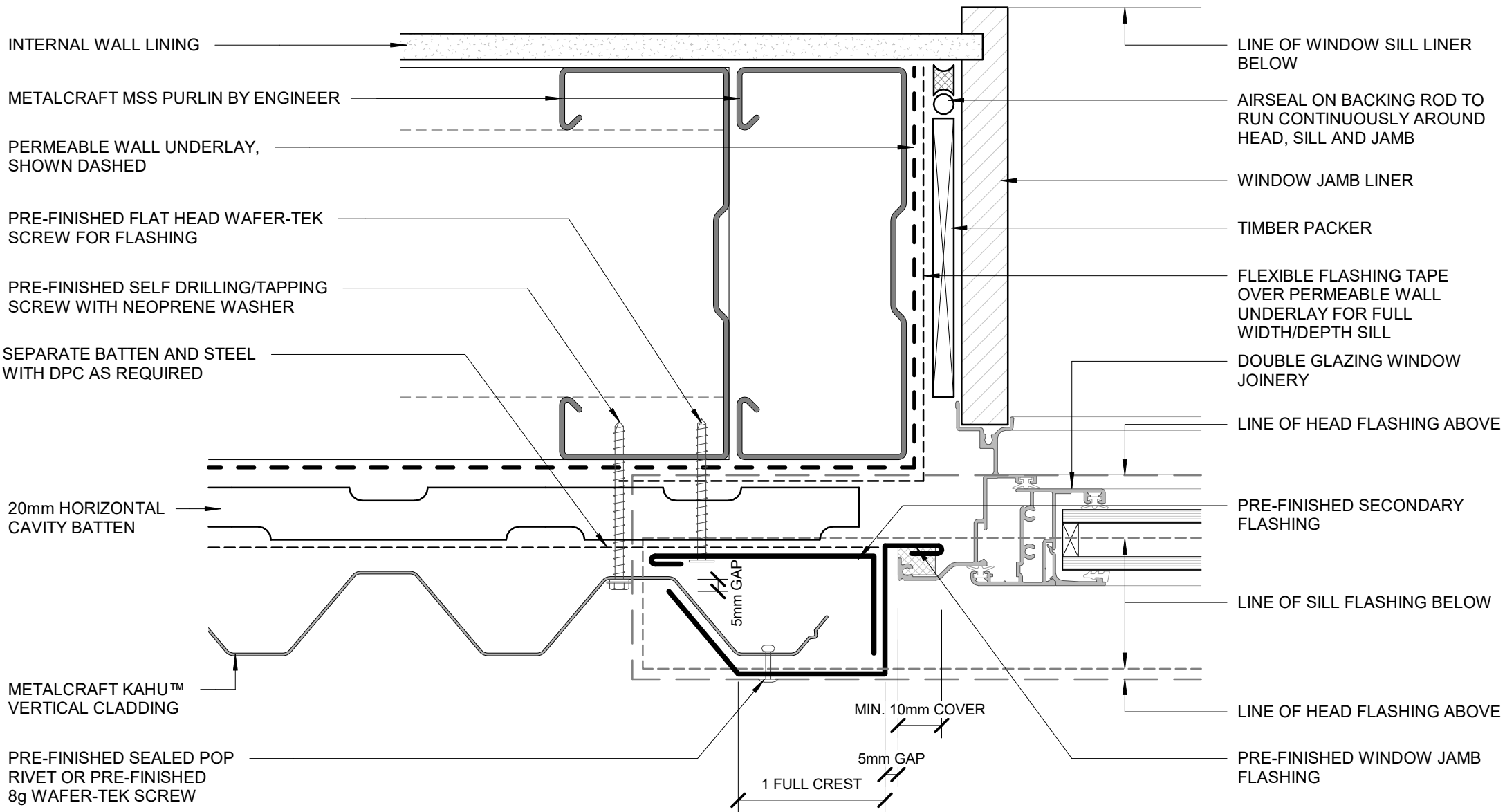

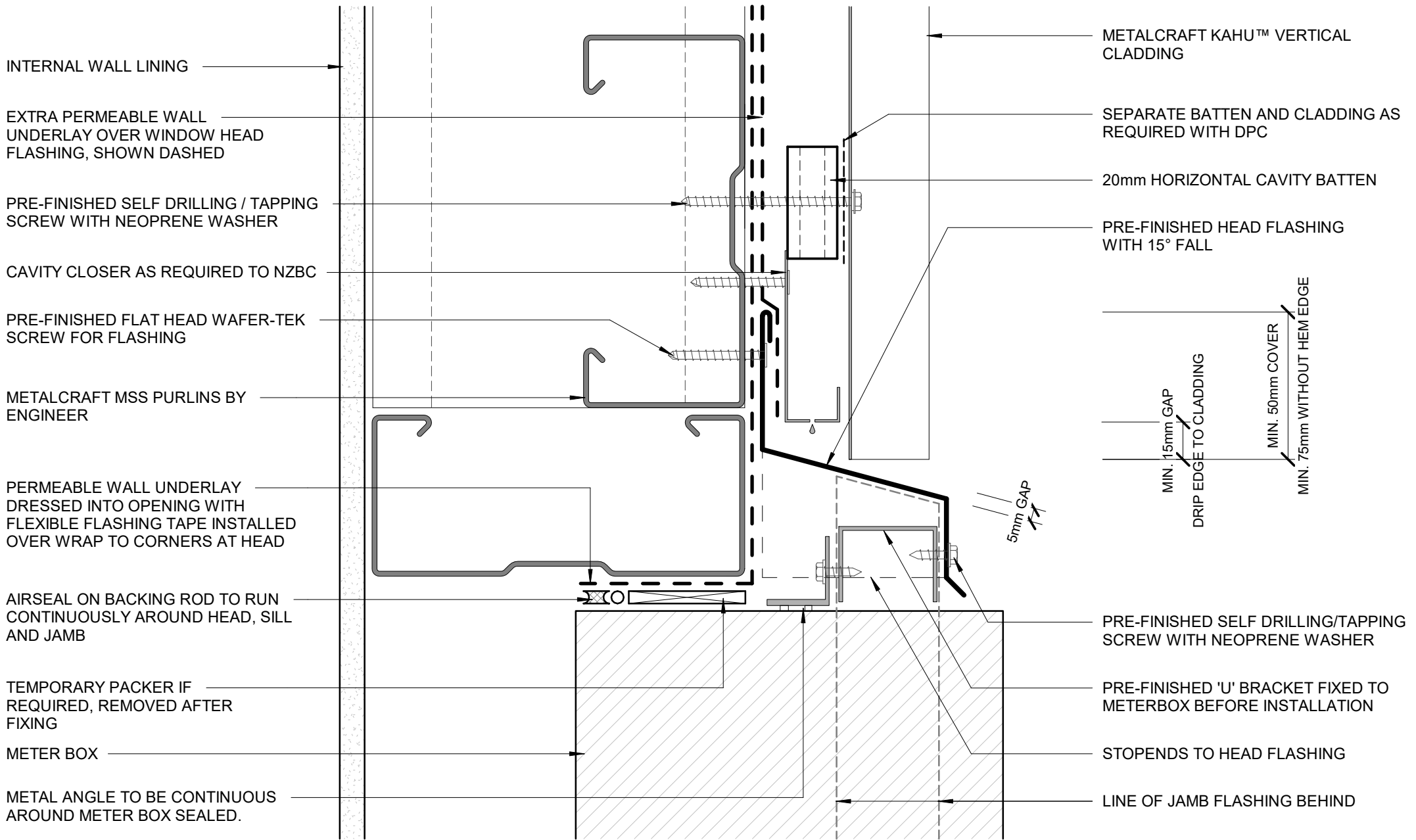



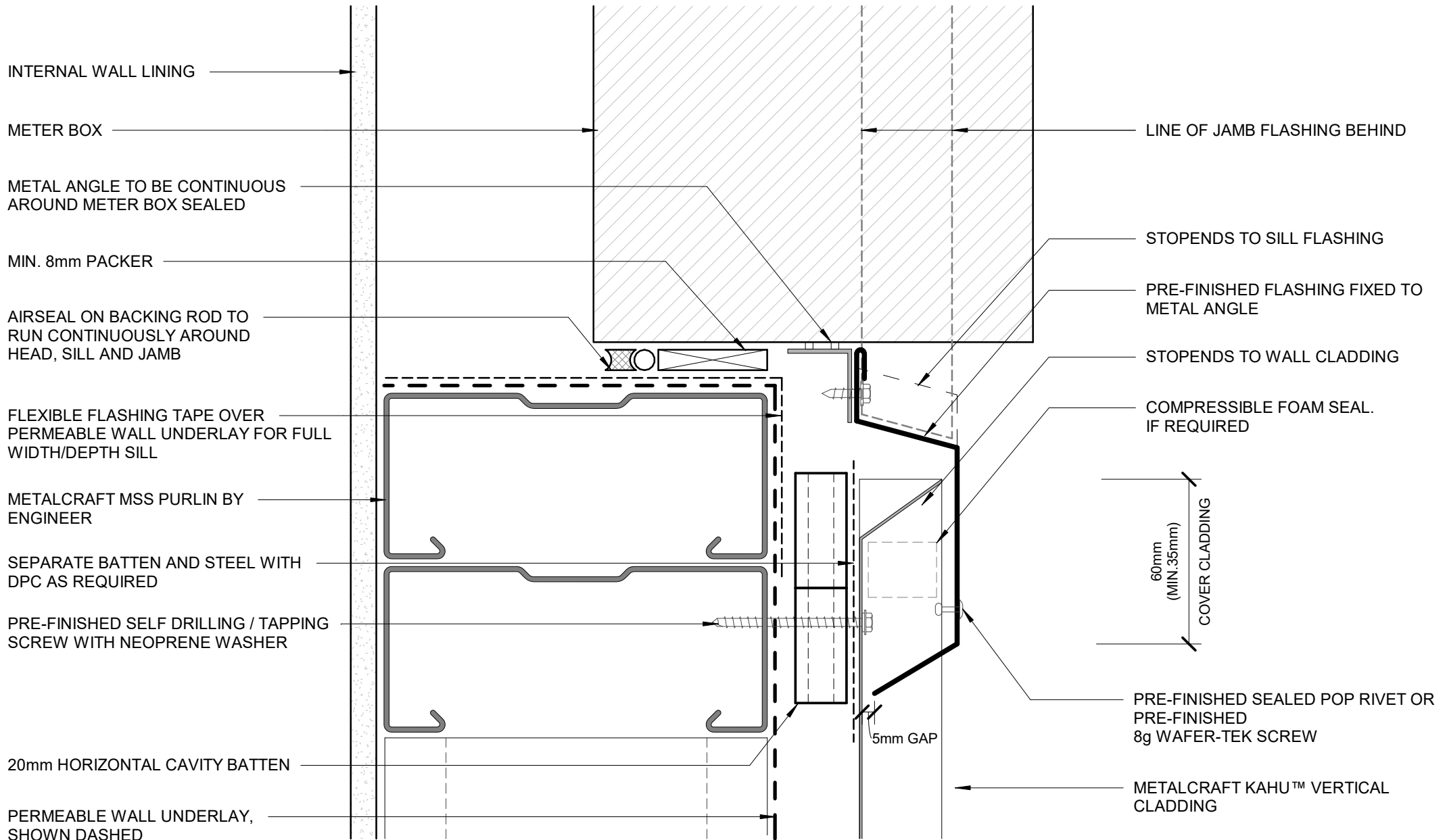

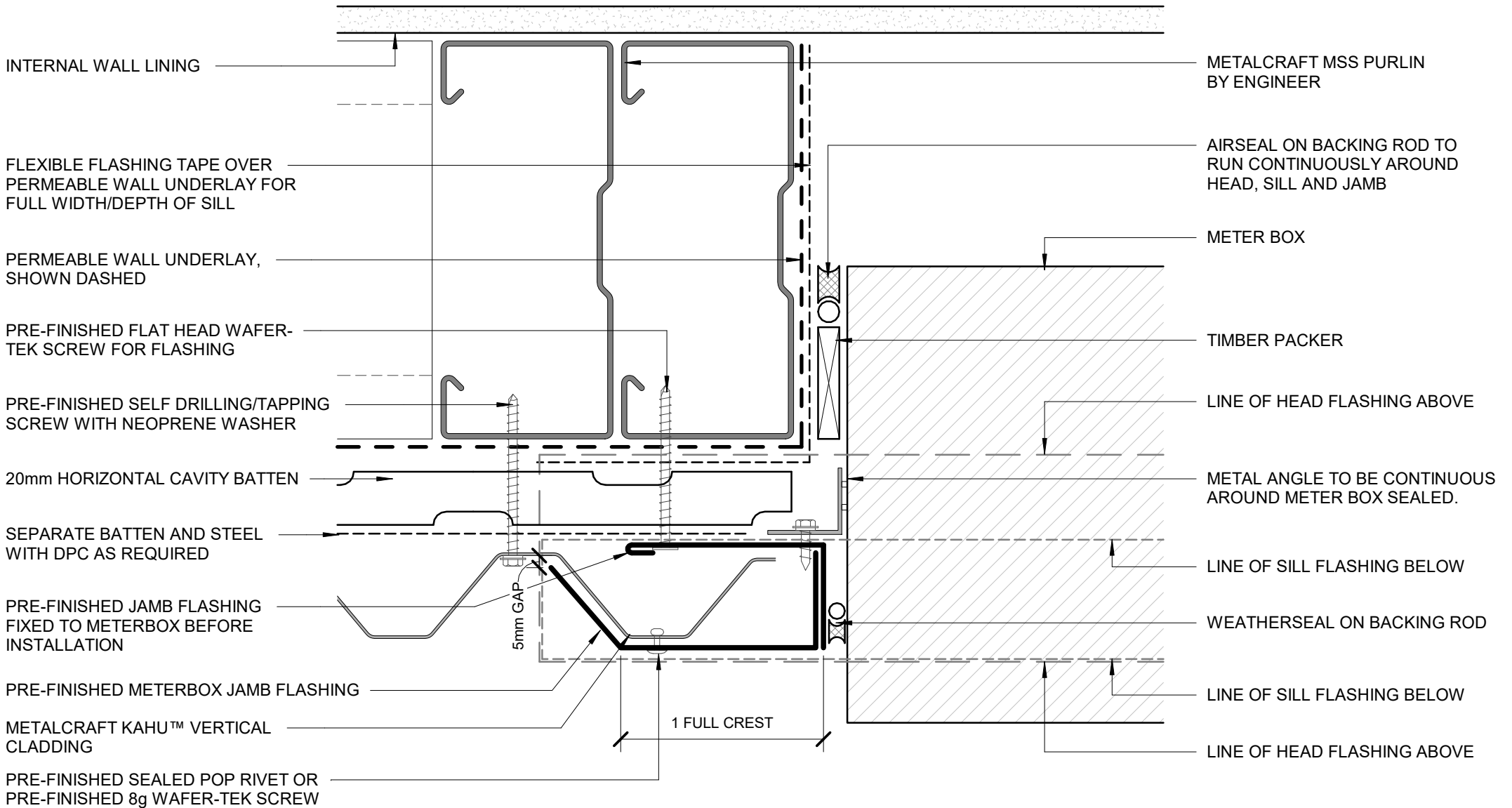

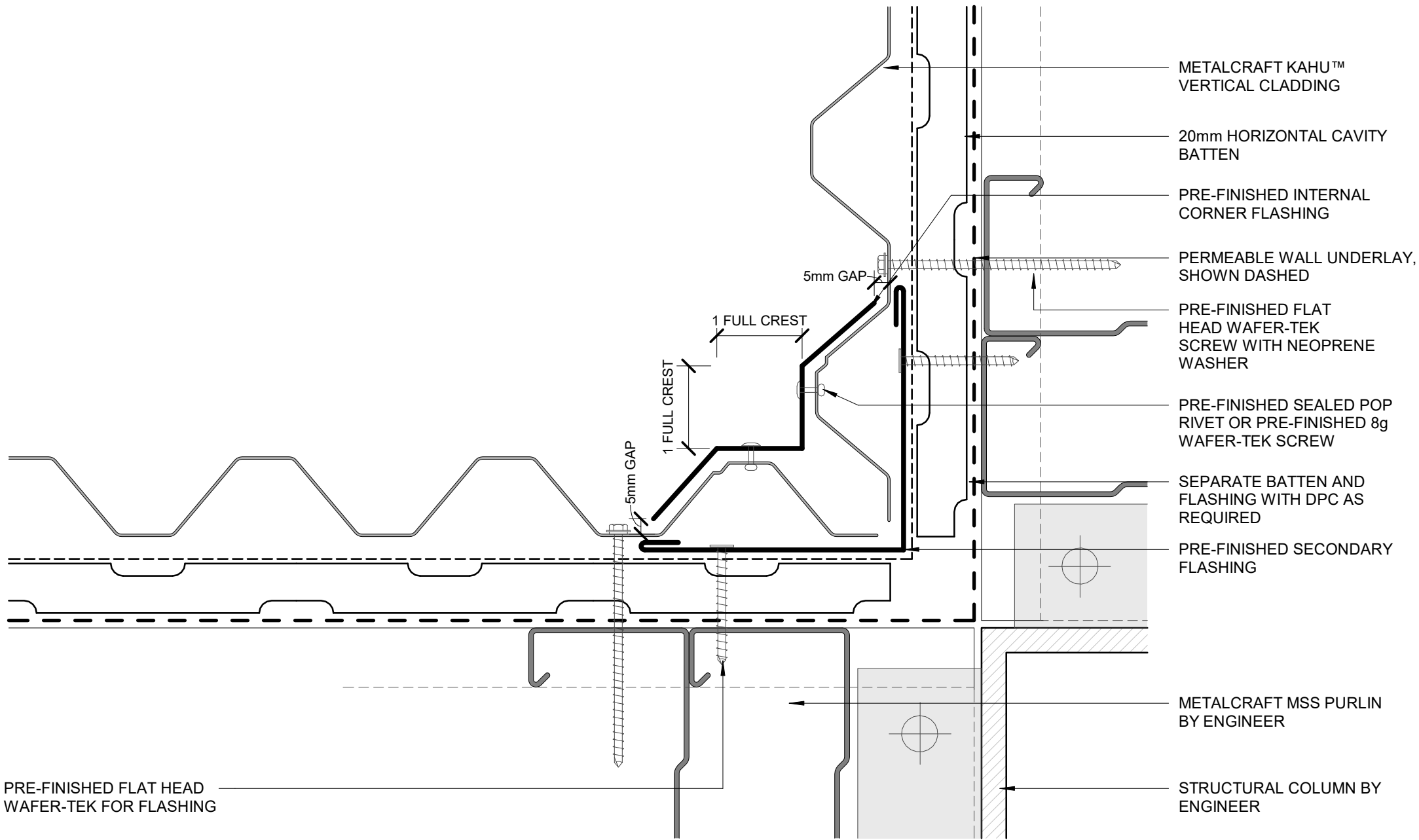

PRE-FINISHED FLAT HEAD WAFER-TEK FOR FLASHING

METALCRAFT KAHU™ VERTICAL CLADDING

20mm HORIZONTAL CAVITY BATTEN

PRE-FINISHED INTERNAL CORNER FLASHING

PERMEABLE WALL UNDERLAY, SHOWN DASHED

PRE-FINISHED FLAT HEAD WAFER-TEK SCREW WITH NEOPRENE WASHER

PRE-FINISHED SEALED POP RIVET OR PRE-FINISHED 8g WAFER-TEK SCREW

SEPARATE BATTEN AND FLASHING WITH DPC AS REQUIRED

PRE-FINISHED SECONDARY FLASHING

METALCRAFT MSS PURLIN BY ENGINEER

STRUCTURAL COLUMN BY ENGINEER

**Metalcraft**  
Roofing

www.metalcraftgroup.co.nz

DISCLAIMER:  
All details are to be used for indicative purposes only and the designer should consult both the MRM code of practice version 3.0 / 2022, E2 and all other relevant building codes.  
Details of the supporting mechanisms are indicative only. Compliance of the supporting mechanisms is the responsibility of the designer. Construction detail can vary for wall cladding. The underlay is detailed as a single line for simplicity and is indicative only. Building paper type and method of installation should comply with underlay manufacturers recommendations and NZBC regulations.

KAHU

Rev. 1.0

Reference CVKA

Date JAN 2023

INTERNAL CORNER  
COMMERCIAL VERTICAL CLADDING

Scale 1 : 2

Sheet **E 10 / 18**

PRE-FINISHED SEALED  
POP RIVET OR PRE-  
FINISHED 8g WAFER-TEK  
SCREW

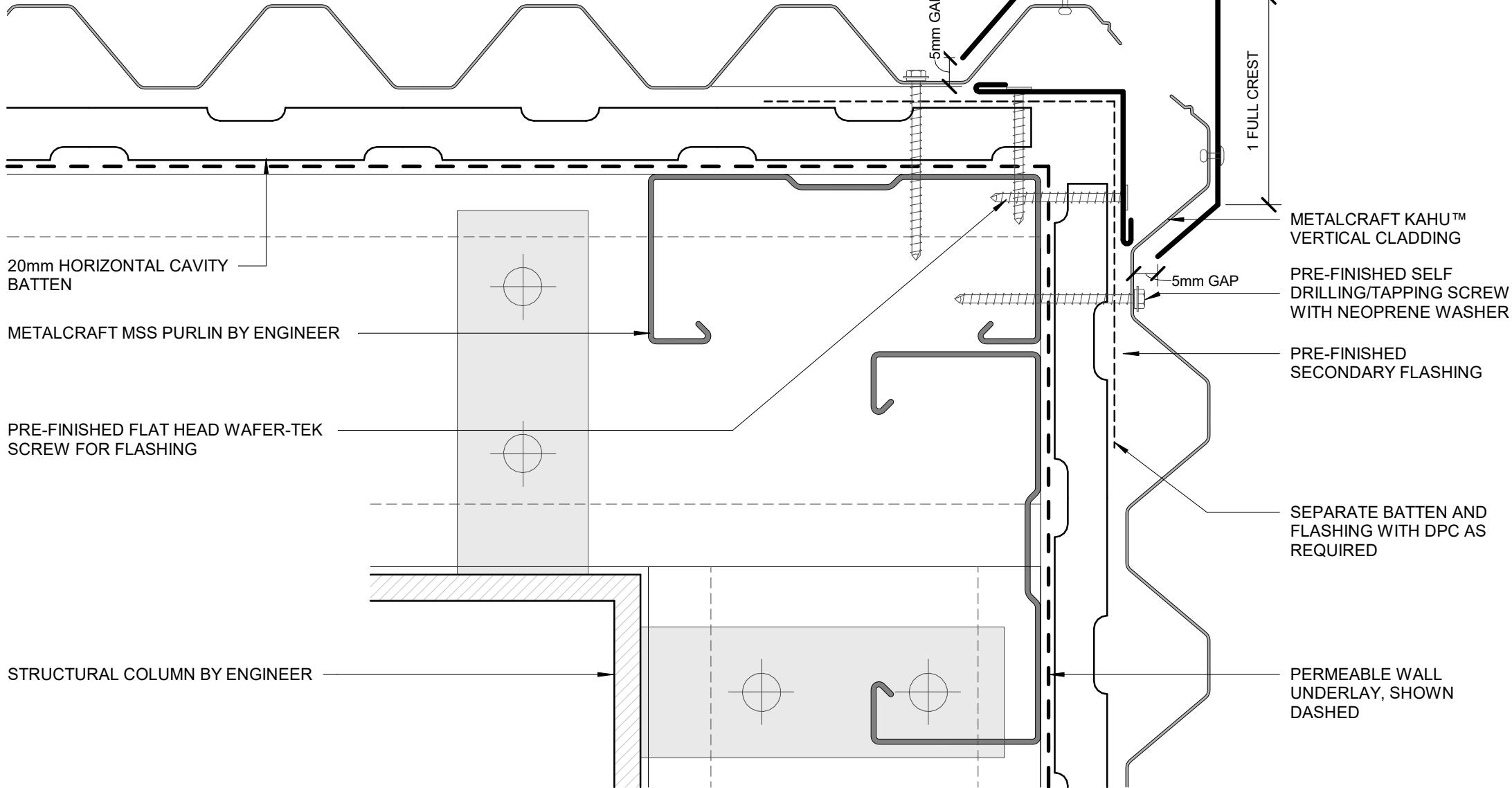

20mm HORIZONTAL CAVITY  
BATTEN

METALCRAFT MSS PURLIN BY ENGINEER

PRE-FINISHED FLAT HEAD WAFER-TEK  
SCREW FOR FLASHING

STRUCTURAL COLUMN BY ENGINEER

1 FULL CREST

PRE-FINISHED  
EXTERNAL CORNER  
FLASHING

1 FULL CREST

METALCRAFT KAHU™  
VERTICAL CLADDING

PRE-FINISHED SELF  
DRILLING/TAPPING SCREW  
WITH NEOPRENE WASHER

PRE-FINISHED  
SECONDARY FLASHING

SEPARATE BATTEN AND  
FLASHING WITH DPC AS  
REQUIRED

PERMEABLE WALL  
UNDERLAY, SHOWN  
DASHED

5mm GAP

5mm GAP

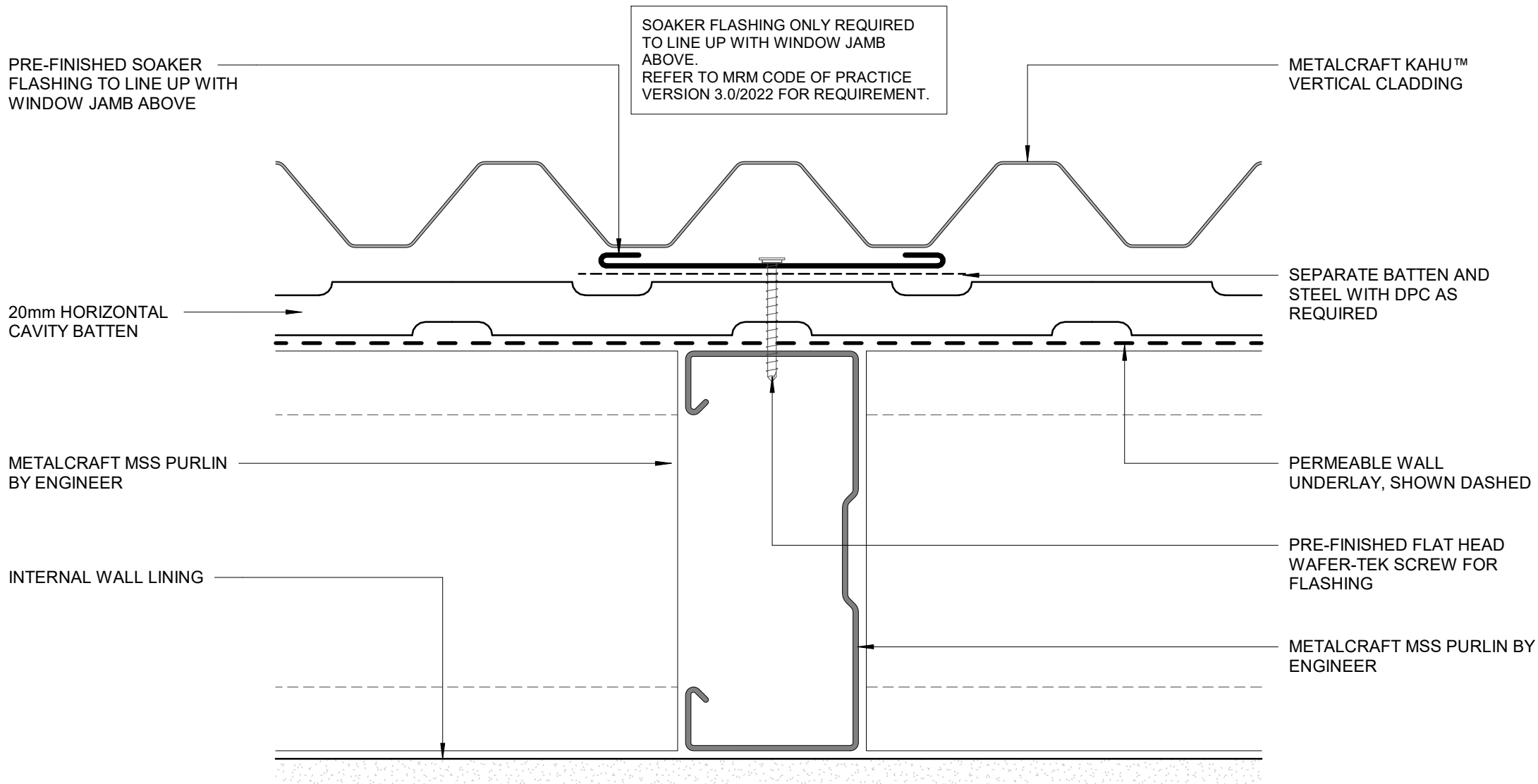

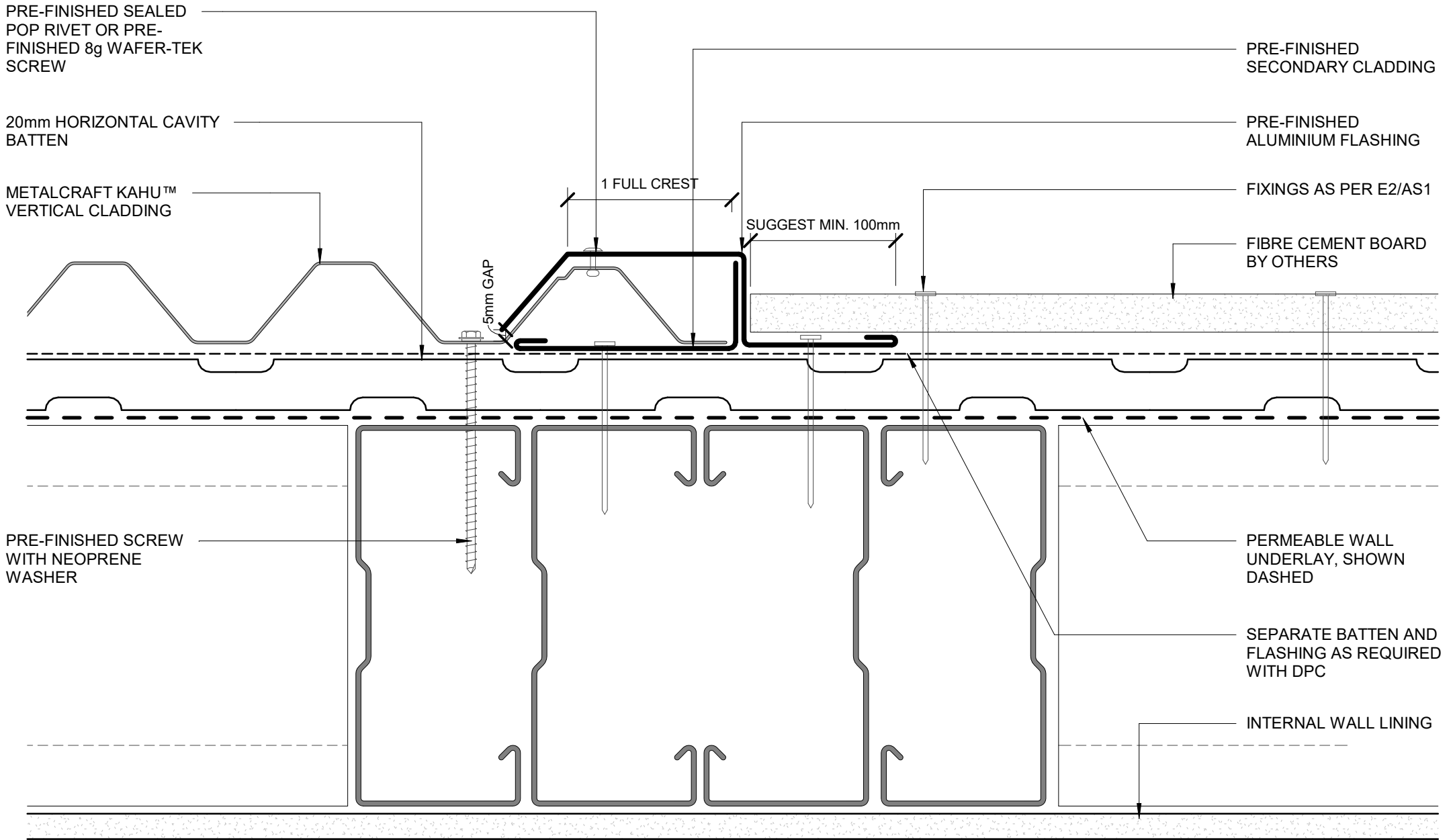

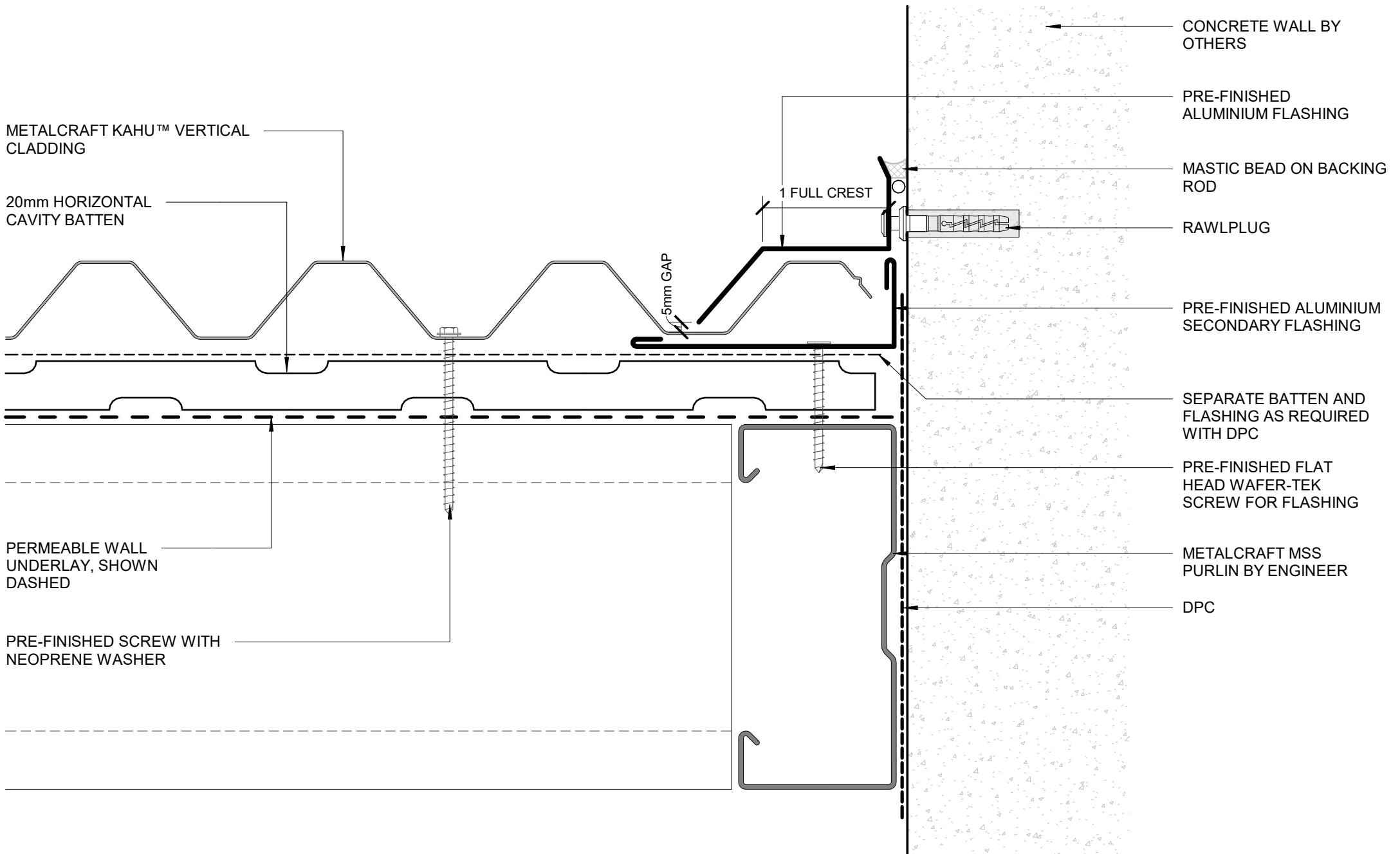

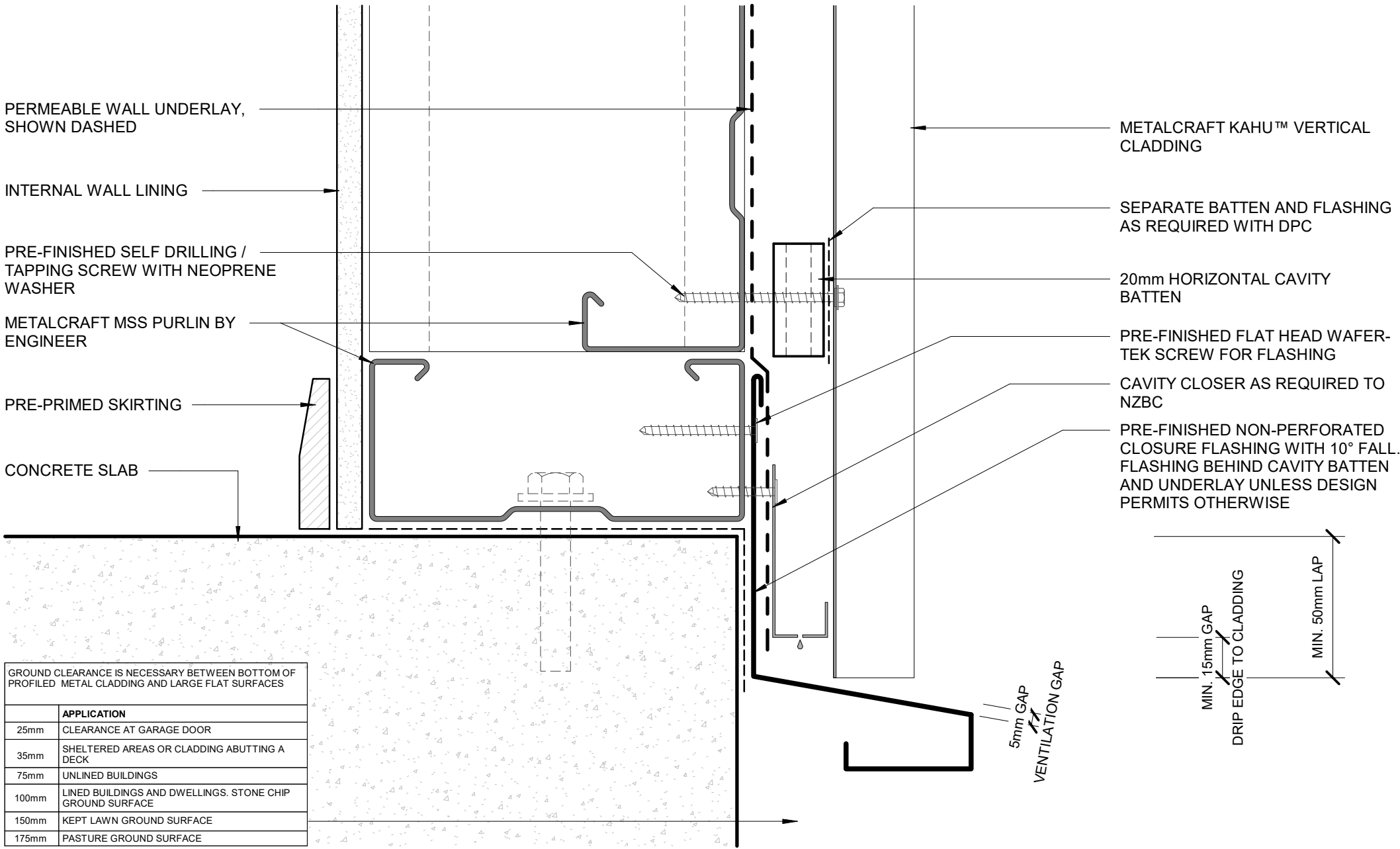



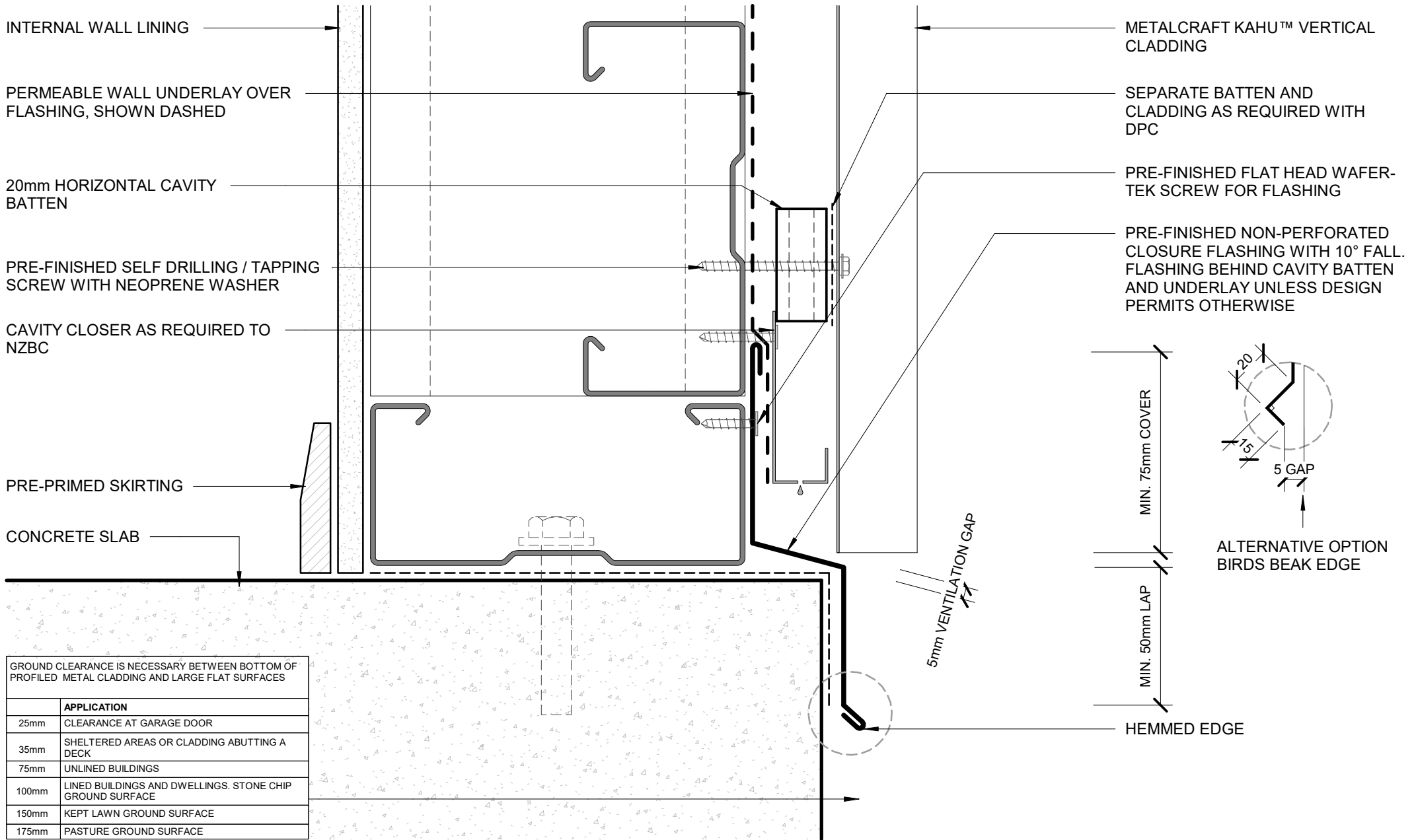

APPLICATION	
25mm	CLEARANCE AT GARAGE DOOR
35mm	SHELTERED AREAS OR CLADDING ABUTTING A DECK
75mm	UNLINED BUILDINGS
100mm	LINED BUILDINGS AND DWELLINGS. STONE CHIP GROUND SURFACE
150mm	KEPT LAWN GROUND SURFACE
175mm	PASTURE GROUND SURFACE

