

Metcom 965

RESIDENTIAL HORIZONTAL CLADDING

DETAIL LIST

		<u>Revision</u>	<u>Date</u>
C 00 / 20	COVER SHEET		
C 01 / 20	PARAPET AND BALUSTRADE CAPPING	1.0	JAN 2023
C 02 / 20	SCUPPER W/ RAINWATER HEAD	1.0	JAN 2023
C 03 / 20	SOFFIT	1.0	JAN 2023
C 04 / 20	WINDOW HEAD	1.0	JAN 2023
C 05 / 20	WINDOW SILL	1.0	JAN 2023
C 06 / 20	WINDOW JAMB	1.0	JAN 2023
C 07 / 20	METERBOX HEAD	1.0	JAN 2023
C 08 / 20	METERBOX SILL	1.0	JAN 2023
C 09 / 20	METERBOX JAMB	1.0	JAN 2023
C 10 / 20	INTERNAL CORNER 01	1.0	JAN 2023
C 11 / 20	INTERNAL CORNER 02	1.0	JAN 2023
C 12 / 20	EXTERNAL CORNER 01	1.0	JAN 2023
C 13 / 20	EXTERNAL CORNER 02	1.0	JAN 2023
C 14 / 20	SOAKER FLASHING	1.0	JAN 2023
C 15 / 20	CHANGE IN CLADDING	1.0	JAN 2023
C 16 / 20	CLADDING ABUTMENT	1.0	JAN 2023
C 17 / 20	BOTTOM OF CLADDING (FLUSH)	1.0	JAN 2023
C 18 / 20	BOTTOM OF CLADDING (RECESSED)	1.0	JAN 2023
C 19 / 20	3D WINDOW FLASHING	1.0	JAN 2023
C 20 / 20	3D RAINWATER HEAD	1.0	JAN 2023

RHMET965

Metalcraft
Roofing
www.metalcraftgroup.co.nz

AS PER E2/ASI			
	SITUATION 1 1. LOW, MEDIUM, HIGH WIND ZONES, WHERE ROOF PITCH $\geq 10^\circ$	SITUATION 2 1. ALL ROOF PITCHES IN VERY HIGH WIND ZONE 2. LOW, MEDIUM, HIGH WIND ZONES WHERE ROOF PITCH $\leq 10^\circ$	SITUATION 3 1. FOR ALL ROOF PITCHES IN EXTRA HIGH WIND ZONES
Z	MIN. 50mm	MIN. 70mm	MIN. 90mm

AS PER MRM CODE OF PRACTICE		
	CATEGORY A 1. NORMAL EXPOSURE 2. ROOF PITCH $>10^\circ$	CATEGORY B 1. EXPOSED (HIGHER RISK) & WIND LOAD EXCEEDS 1.5 kPa. 2. ROOF PITCH $<10^\circ$
Z	MIN. 50mm (VERTICALLY DOWN FACE - SMOOTH) MIN. 75mm (VERTICALLY DOWN FACE - PROFILED)	MIN. 75mm (VERTICALLY DOWN FACE - SMOOTH) MIN. 100mm (VERTICALLY DOWN FACE - PROFILED)

PRE-FINISHED PARAPET CAP FLASHING
NO FIXINGS ON TOP OF FLASHING

SEPARATE TIMBER AND METAL CAPPING
AS REQUIRED WITH DPC

CONTINUOUS H3.1 TIMBER PACKING

MIN. 5.00°

PRE-FINISHED SEALED POP RIVET
OR PRE-FINISHED 8g WAFER-TEK
SCREW

PRE-FINISHED SELF DRILLING / TAPPING
SCREW WITH NEOPRENE WASHER

PERMEABLE WALL UNDERLAY, SHOWN
DASHED

METALCRAFT METCOM 965
HORIZONTAL CLADDING

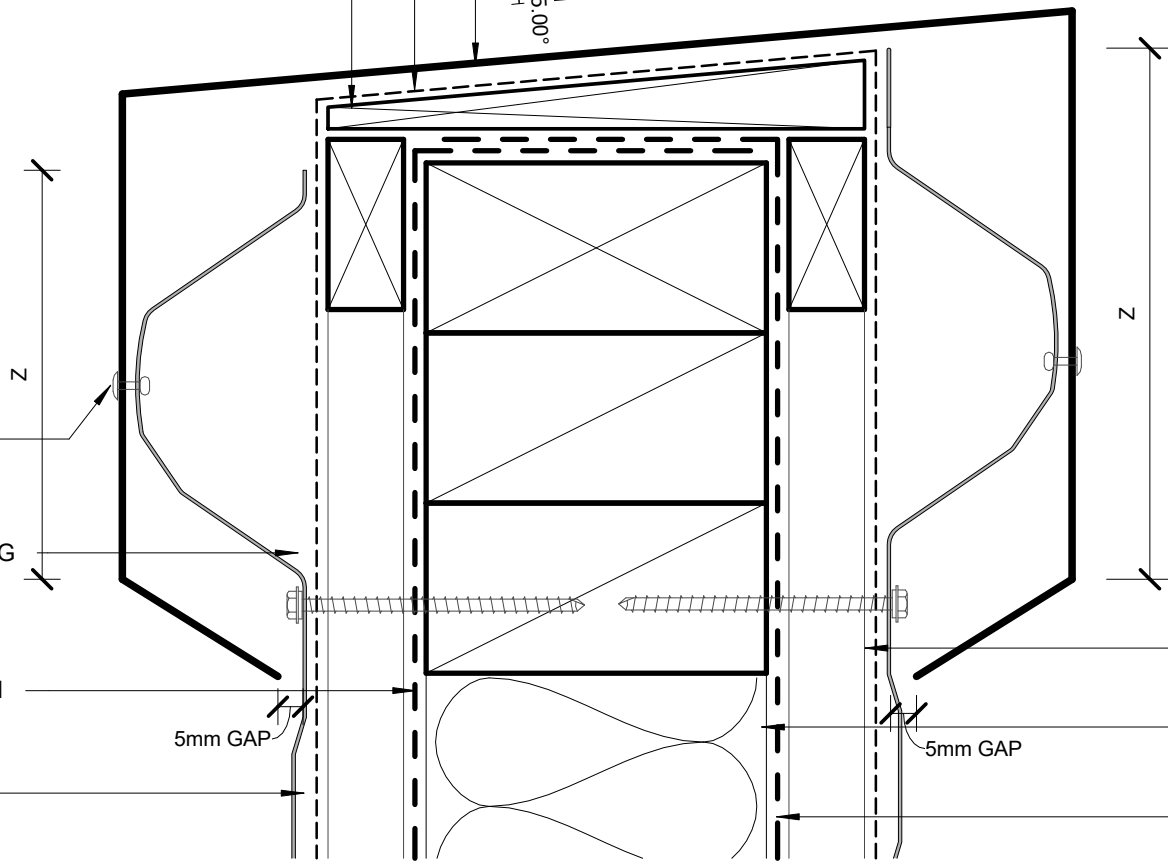

20mm CAVITY

WALL FRAMING

PERMEABLE WALL
UNDERLAY, SHOWN DASHED

DISCLAIMER:
 All details are to be used for indicative purposes only and the designer should consult both the MRM code of practice version 3.0 / 2022, E2 and all other relevant building codes. Details of the supporting mechanisms are indicative only. Compliance of the supporting mechanisms is the responsibility of the designer. Construction detail can vary for wall cladding. The underlay is detailed as a single line for simplicity and is indicative only. Building paper type and method of installation should comply with underlay manufacturers recommendations and NZBC regulations.

PRE-FINISHED SCREW WITH NEOPRENE WASHER

METALCRAFT METCOM 965 HORIZONTAL CLADDING

CONTINUOUS MEMBRANE DRESSED THROUGH BASE AND UP SIDES OF OPENING WITH UPPER EDGES SEALED AGAINST CLADDING. RETURN ALONG BACK OF RAINWATER HEAD

RETURN MEMBRANE INTO RAINWATER HEAD

RAINWATER HEAD

RAINWATER HEAD OVERFLOW BELOW OPENING LEVEL, 1.5 x CROSS-SECTION DOWNPIPE DIAMETER

RETURN MEMBRANE AT END OF LIP

METALCRAFT METCOM 965 HORIZONTAL CLADDING

20mm CAVITY

SEPARATE BATTEN AND CLADDING AS REQUIRED WITH DPC

PERMEABLE WALL UNDERLAY, SHOWN DASHED

8g WAFER-TEK SCREW

WALL FRAMING

CAVITY CLOSER

TRUE ROOF LINE BEHIND

SCUPPER

50 mm

25

MEMBRANE ON ROOF SUBSTRATE

PRE FINISHED SCREW WITH NEOPRENE WASHER

Metalcraft
Roofing

www.metalcraftgroup.co.nz

DISCLAIMER:
All details are to be used for indicative purposes only and the designer should consult both the MRM code of practice version 3.0 / 2022, E2 and all other relevant building codes.
Details of the supporting mechanisms are indicative only. Compliance of the supporting mechanisms is the responsibility of the designer. Construction detail can vary for wall cladding. The underlay is detailed as a single line for simplicity and is indicative only. Building paper type and method of installation should comply with underlay manufacturers recommendations and NZBC regulations.

Metcom 965

Rev. 1.0

SCUPPER W/ RAINWATER HEAD

RESIDENTIAL HORIZONTAL CLADDING

Reference RHMET965

Date JAN 2023

Scale 1 : 2

Sheet **C 02 / 20**

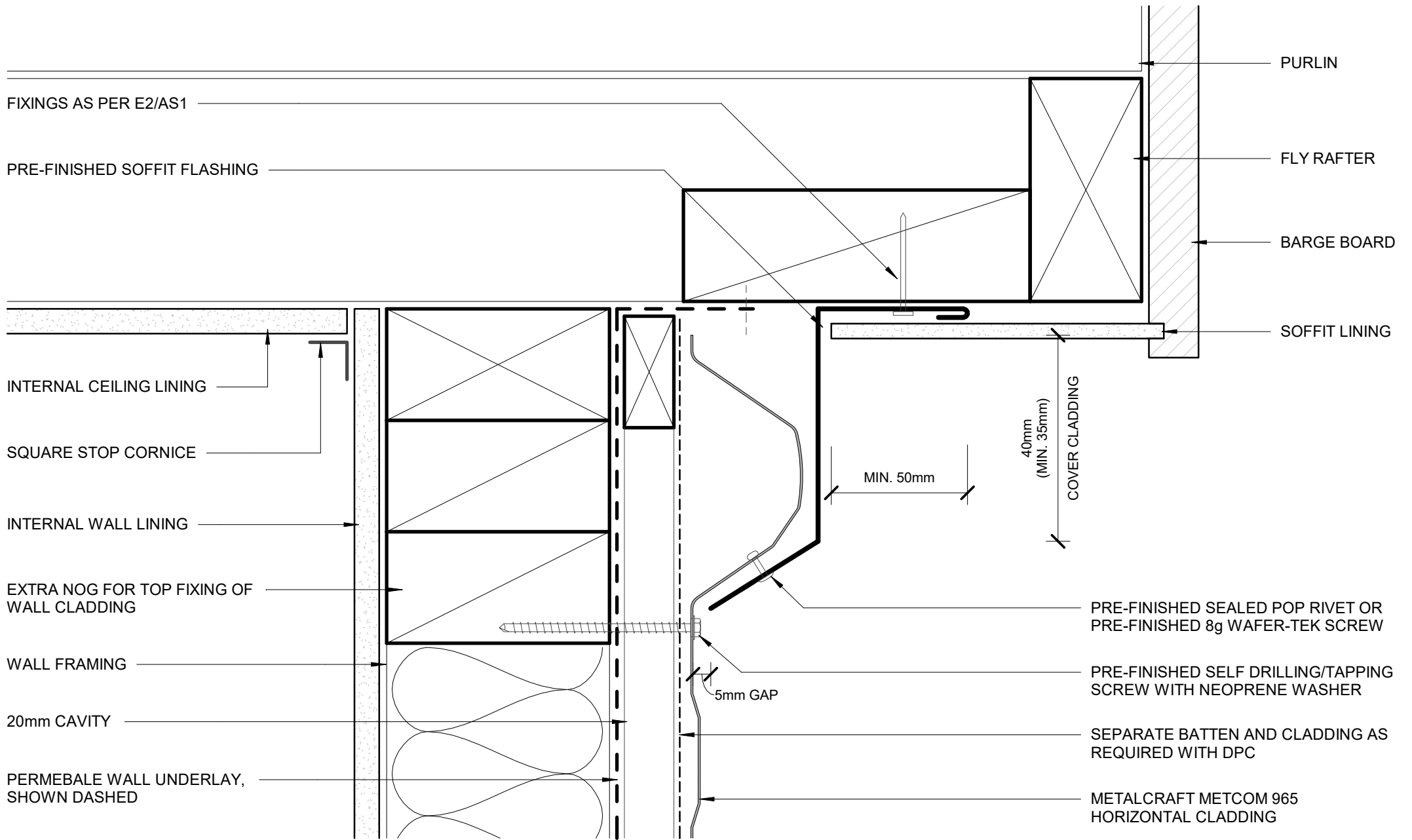

FIXINGS AS PER E2/AS1

PRE-FINISHED SOFFIT FLASHING

INTERNAL CEILING LINING

SQUARE STOP CORNICE

INTERNAL WALL LINING

EXTRA NOG FOR TOP FIXING OF WALL CLADDING

WALL FRAMING

20mm CAVITY

PERMEABLE WALL UNDERLAY, SHOWN DASHED

PURLIN

FLY RAFTER

BARGE BOARD

SOFFIT LINING

40mm
(MIN. 35mm)
COVER CLADDING

MIN. 50mm

5mm GAP

PRE-FINISHED SEALED POP RIVET OR PRE-FINISHED 8g WAFER-TEK SCREW

PRE-FINISHED SELF DRILLING/TAPPING SCREW WITH NEOPRENE WASHER

SEPARATE BATTEN AND CLADDING AS REQUIRED WITH DPC

METALCRAFT METCOM 965 HORIZONTAL CLADDING

Metalcraft
Roofing

www.metalcraftgroup.co.nz

DISCLAIMER:
All details are to be used for indicative purposes only and the designer should consult both the MRM code of practice version 3.0 / 2022, E2 and all other relevant building codes.
Details of the supporting mechanisms are indicative only. Compliance of the supporting mechanisms is the responsibility of the designer. Construction detail can vary for wall cladding. The underlay is detailed as a single line for simplicity and is indicative only. Building paper type and method of installation should comply with underlay manufacturers recommendations and NZBC regulations.

Metcom 965

Rev. 1.0

SOFFIT
RESIDENTIAL HORIZONTAL CLADDING

Reference RHMET965

Date JAN 2023

Scale 1 : 2

Sheet **C 03 / 20**

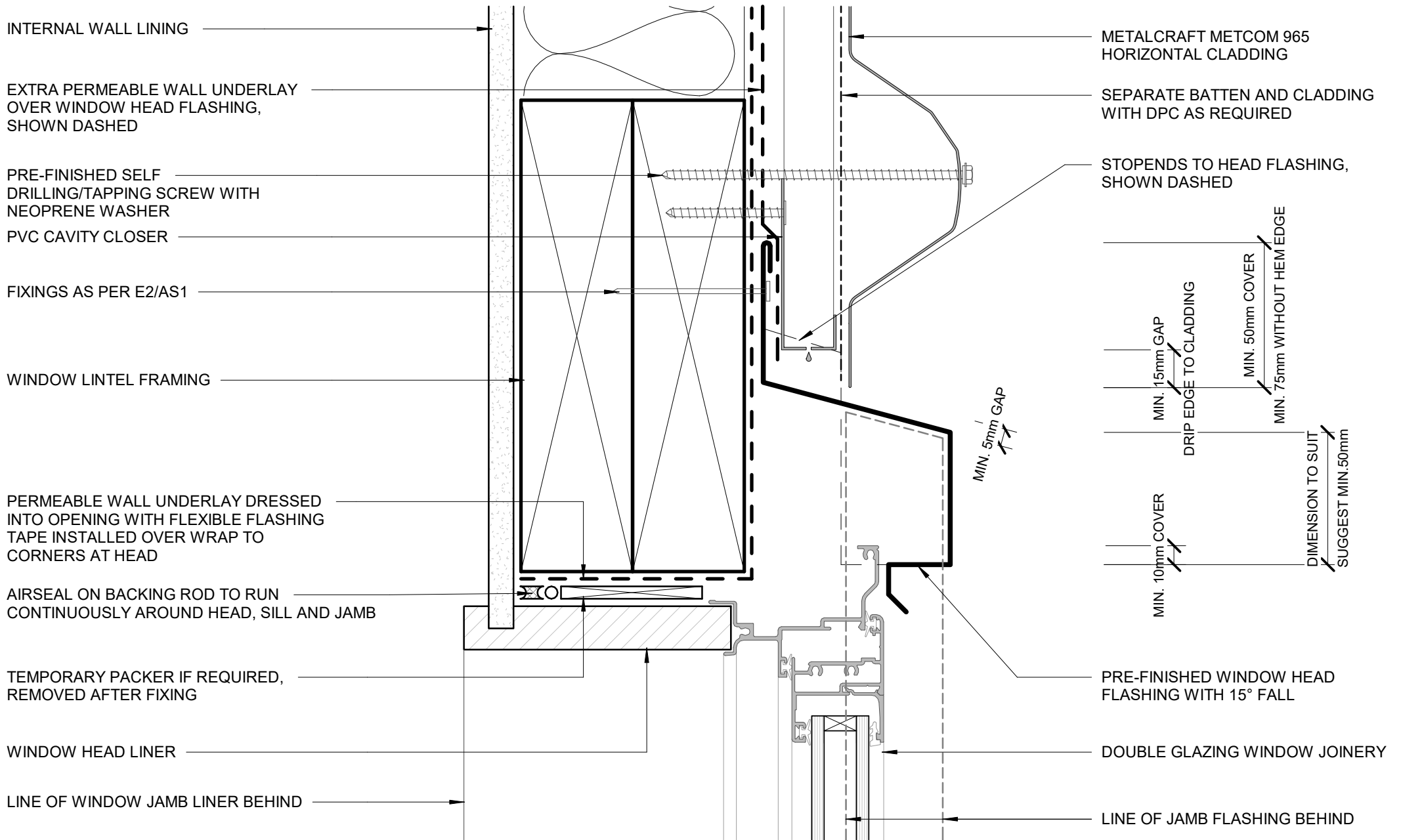

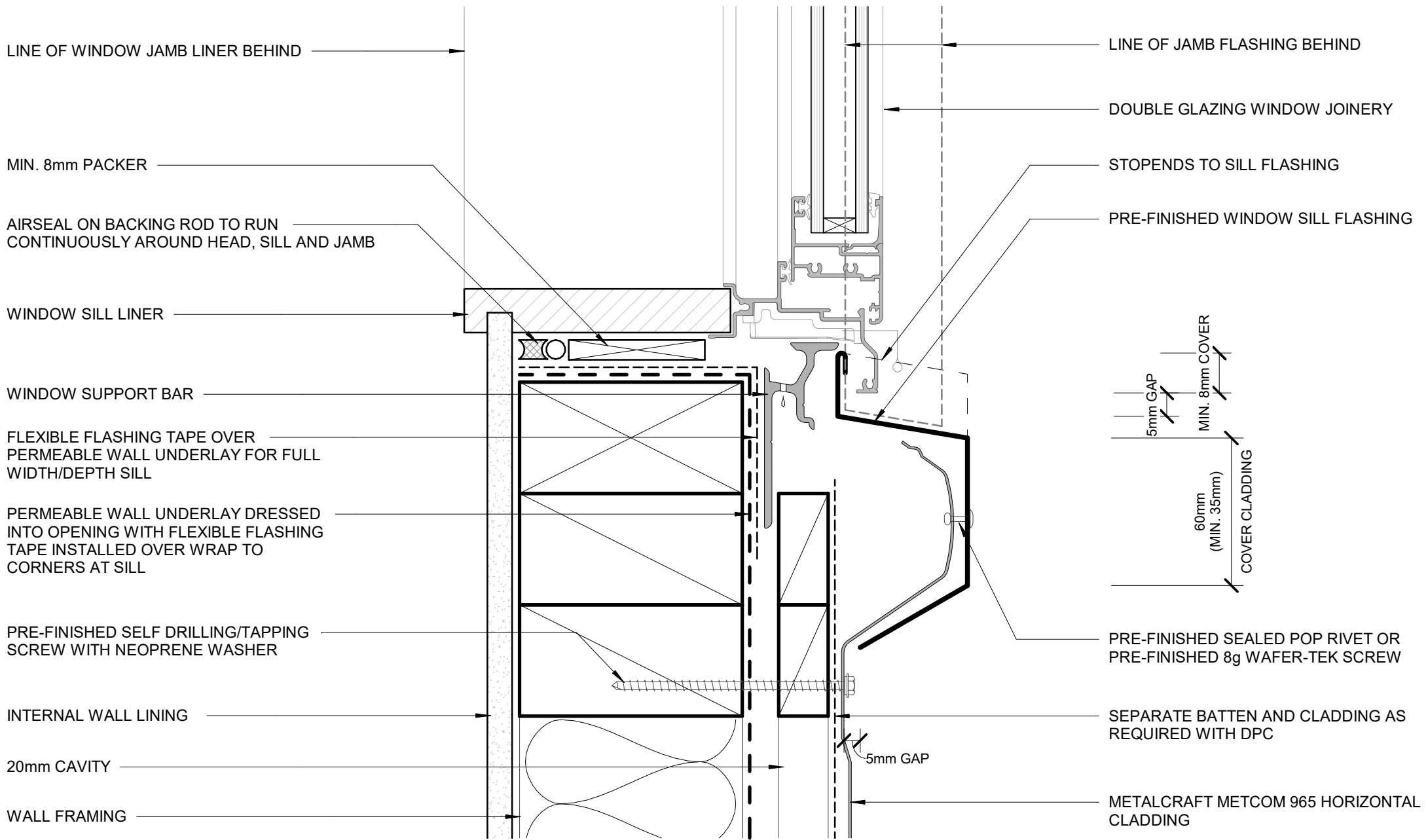

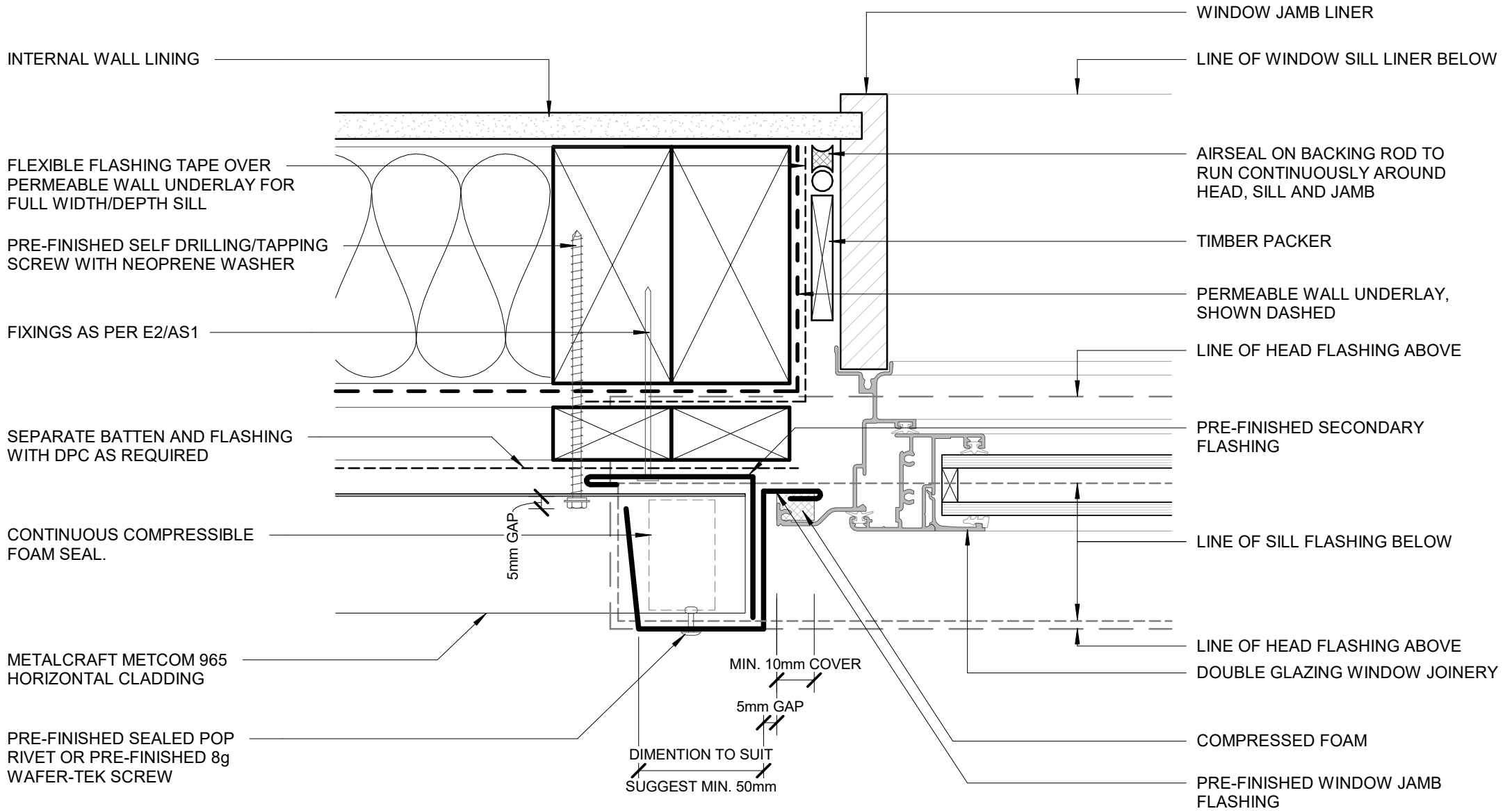

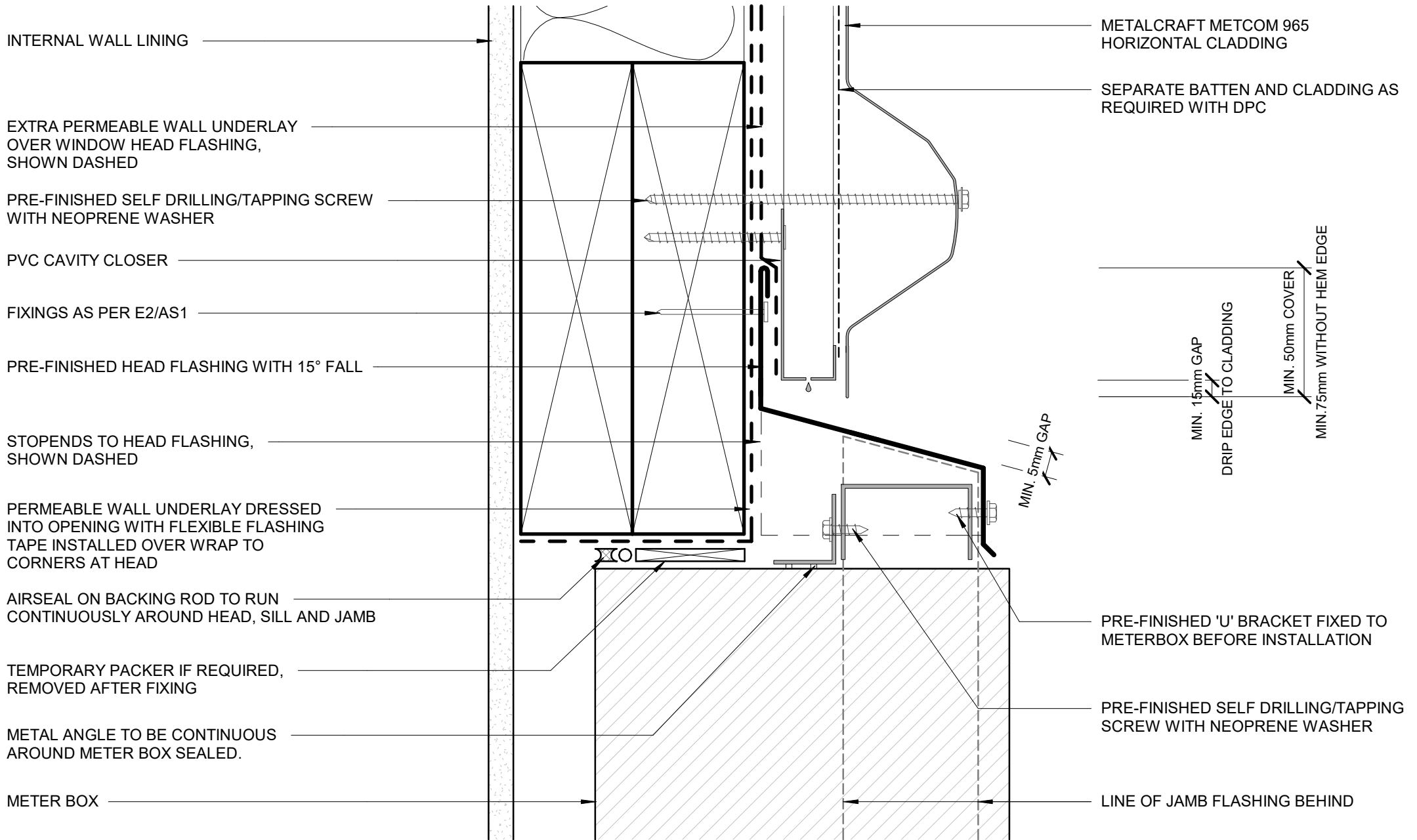

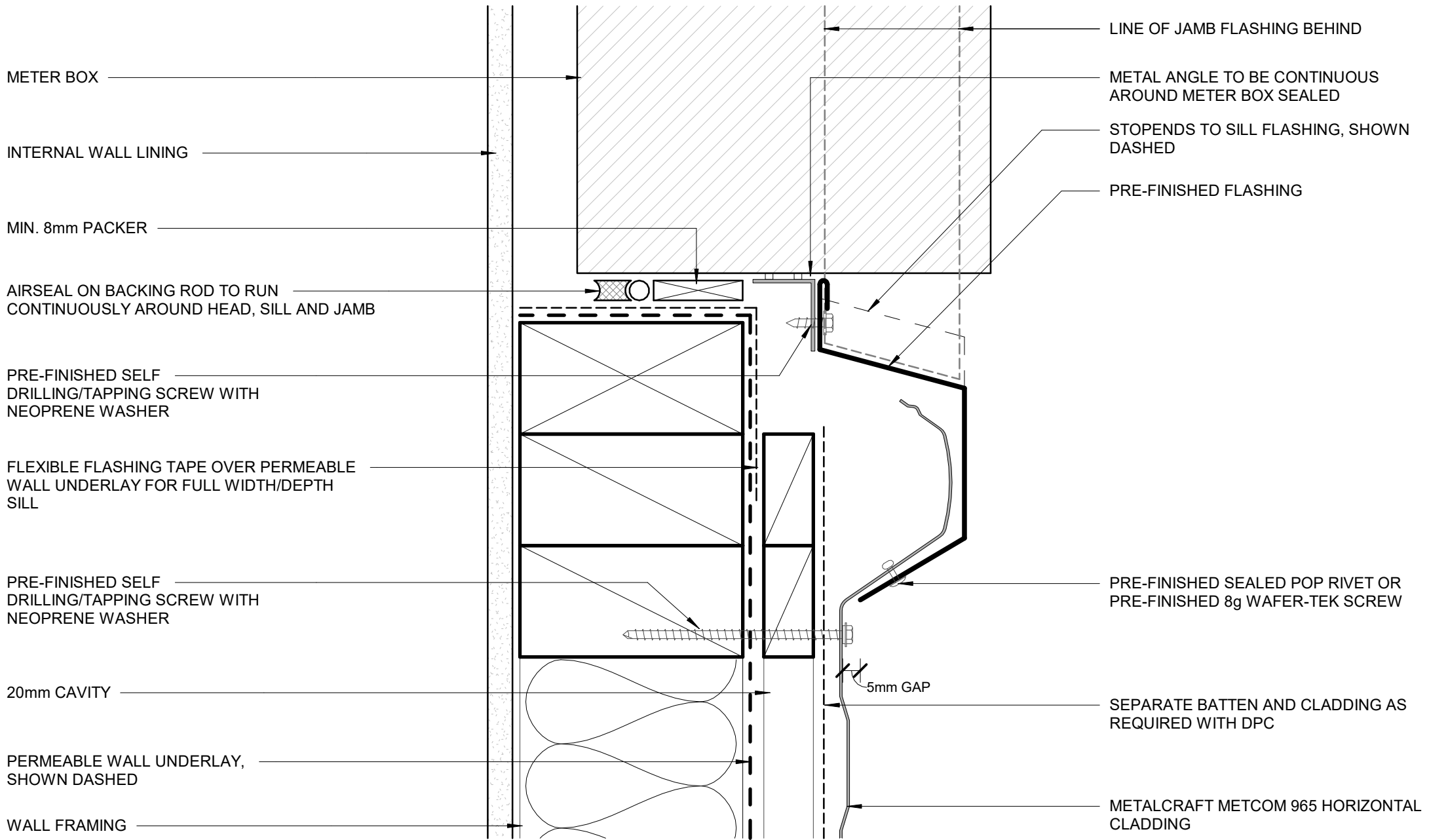

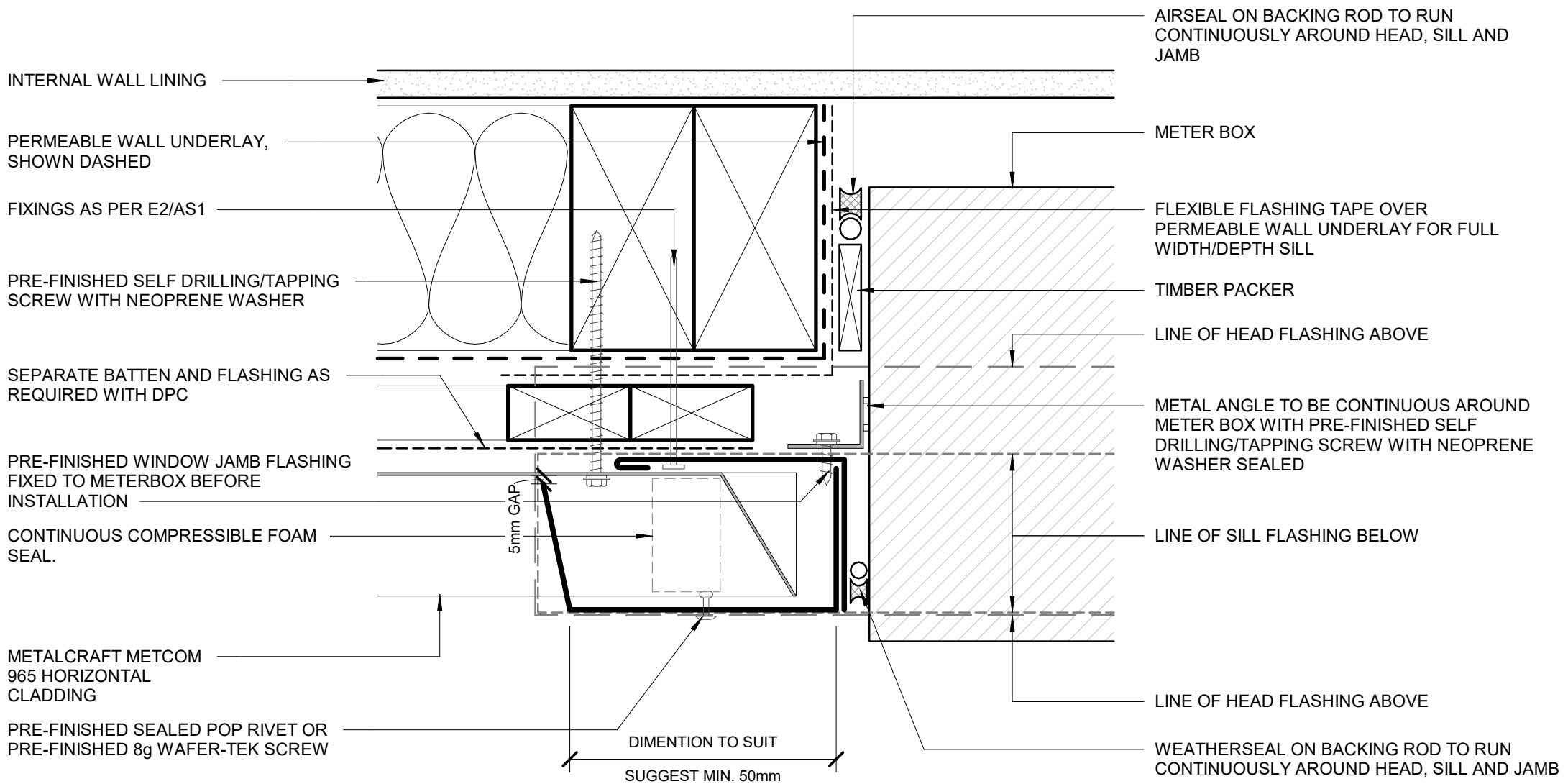

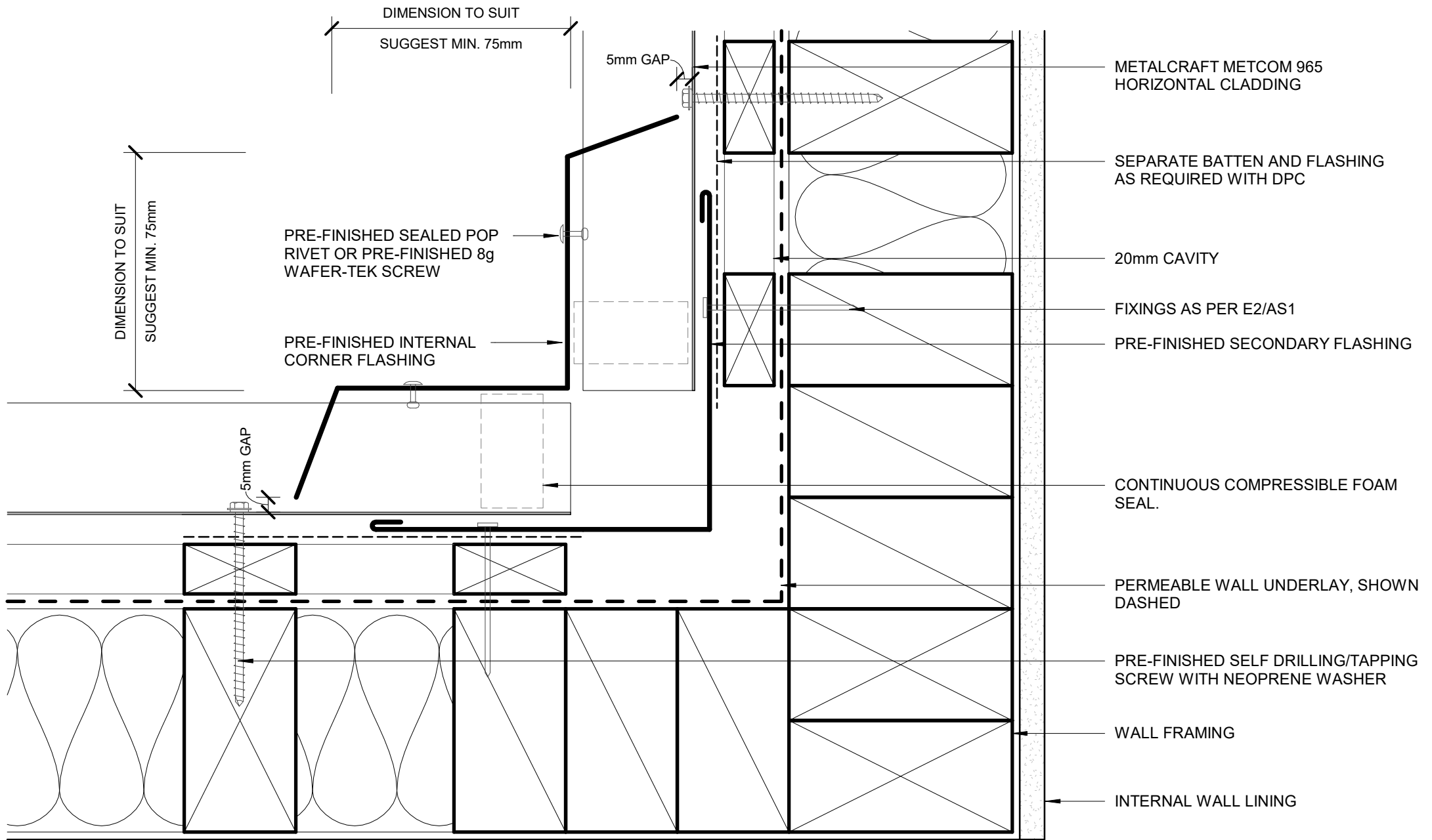

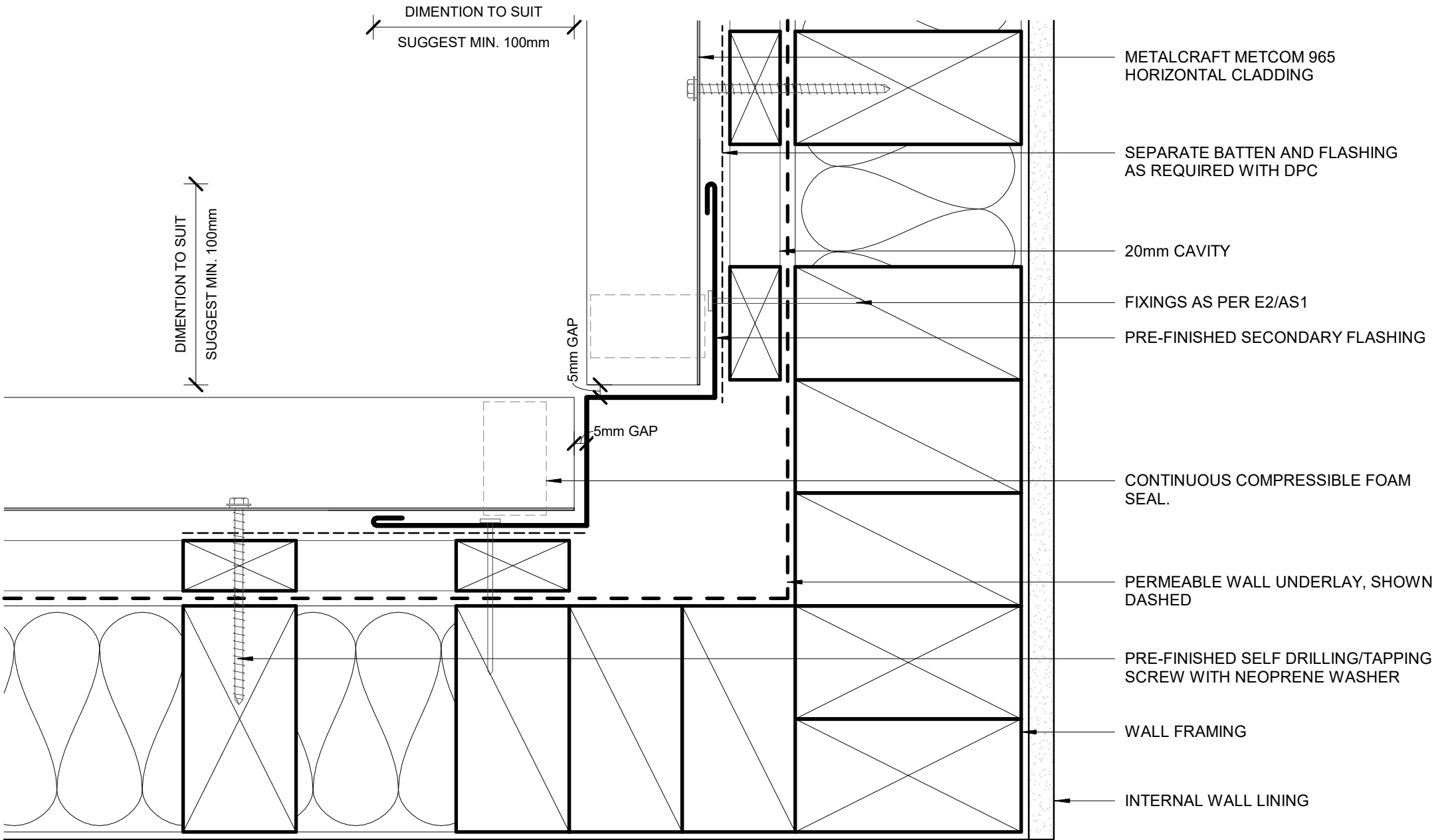

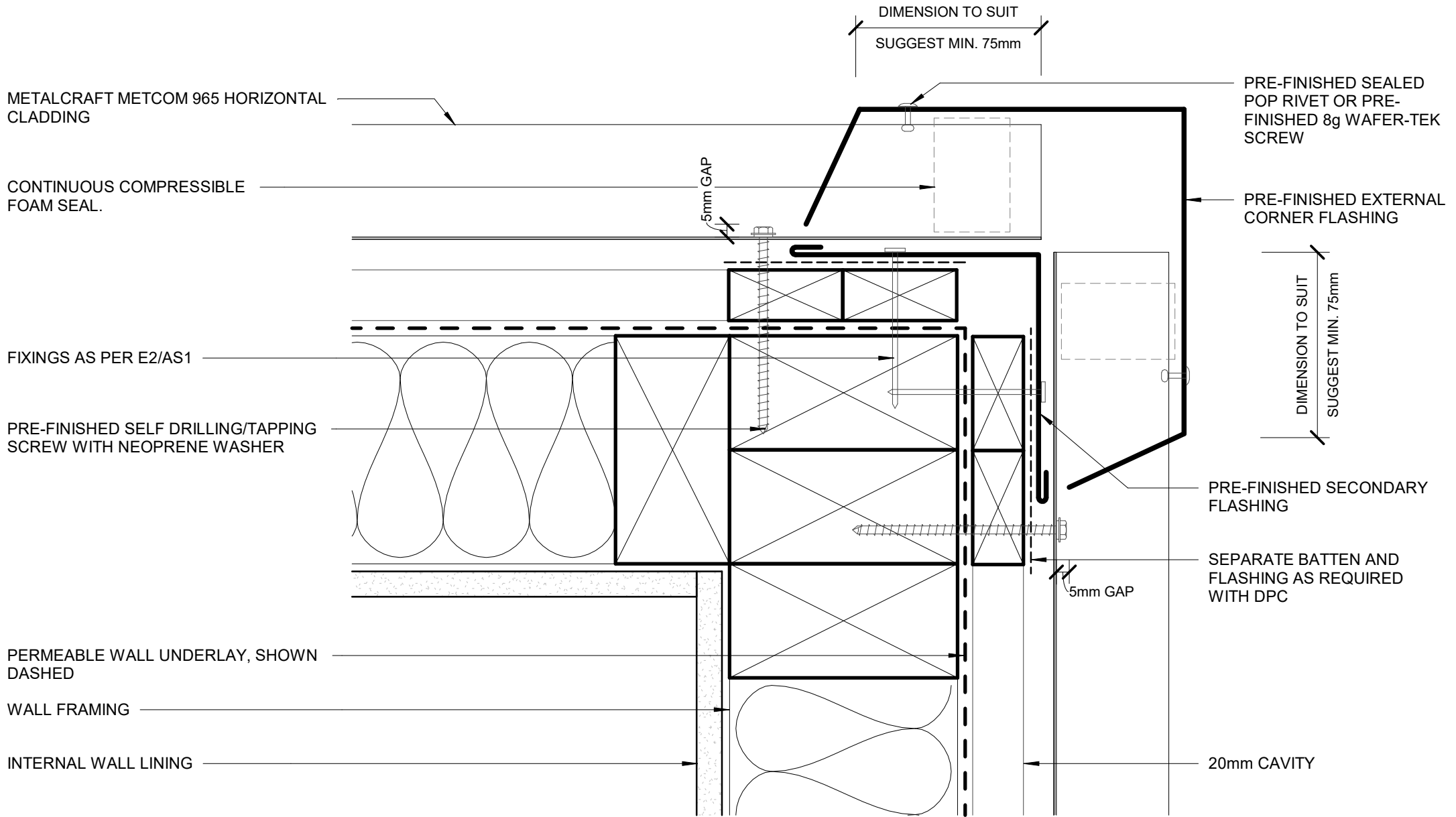

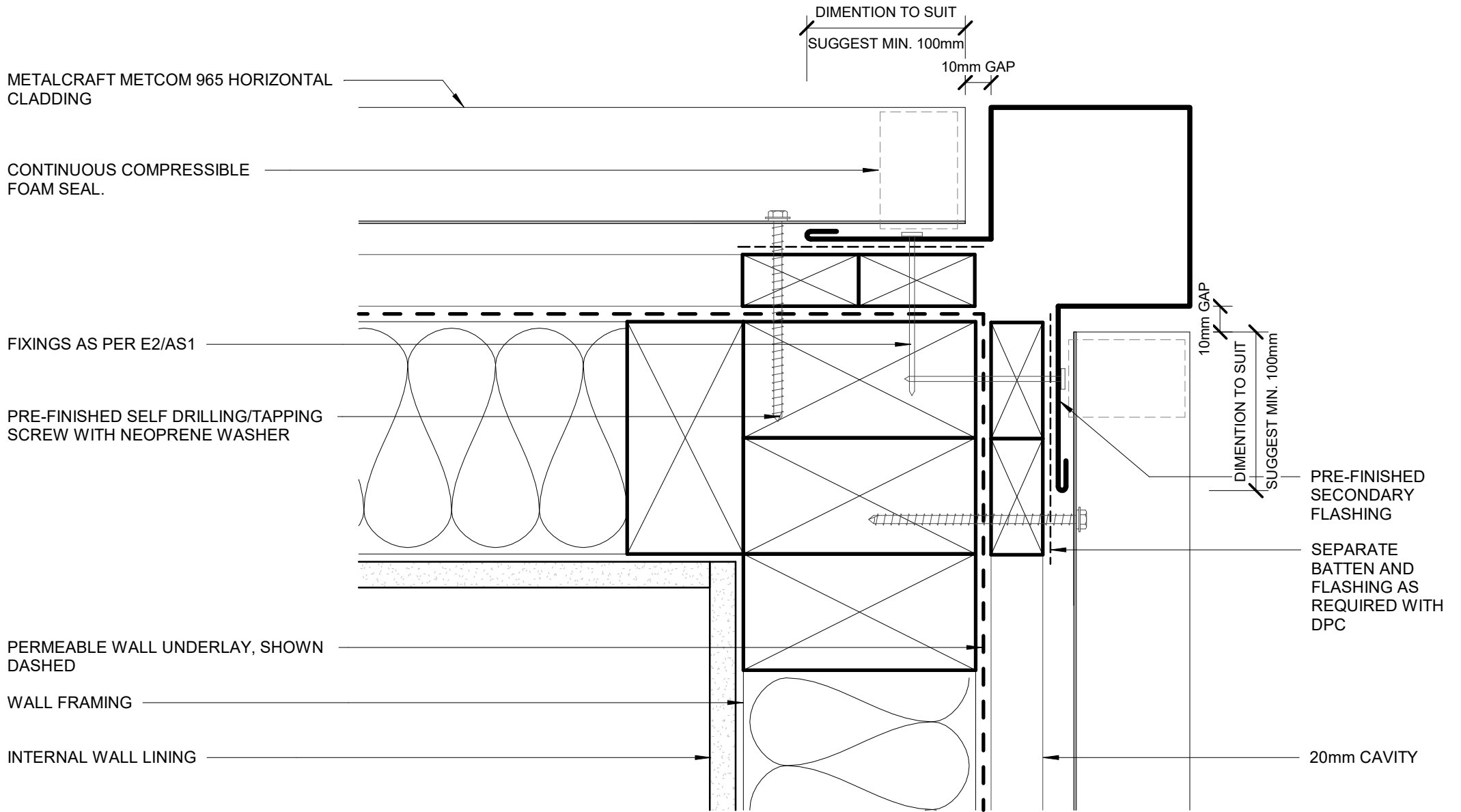

PRE-FINISHED SOAKER FLASHING BELOW WINDOW JAMBS

SOAKER FLASHING ONLY REQUIRED TO LINE UP WITH WINDOW JAMB ABOVE.
REFER TO MRM CODE OF PRACTICE VERSION 3.0 /2019 FOR REQUIRMENT.

SEPARATE BATTEN AND FLASHING AS REQUIRED WITH DPC

METALCRAFT METCOM 965 HORIZONTAL CLADDING

20mm CAVITY

PRE-FINISHED FLAT HEAD WAFER-TEK SCREW FOR FLASHING

PERMEABLE WALL UNDERLAY, SHOWN DASHED

INTERNAL WALL LINING

WALL FRAMING

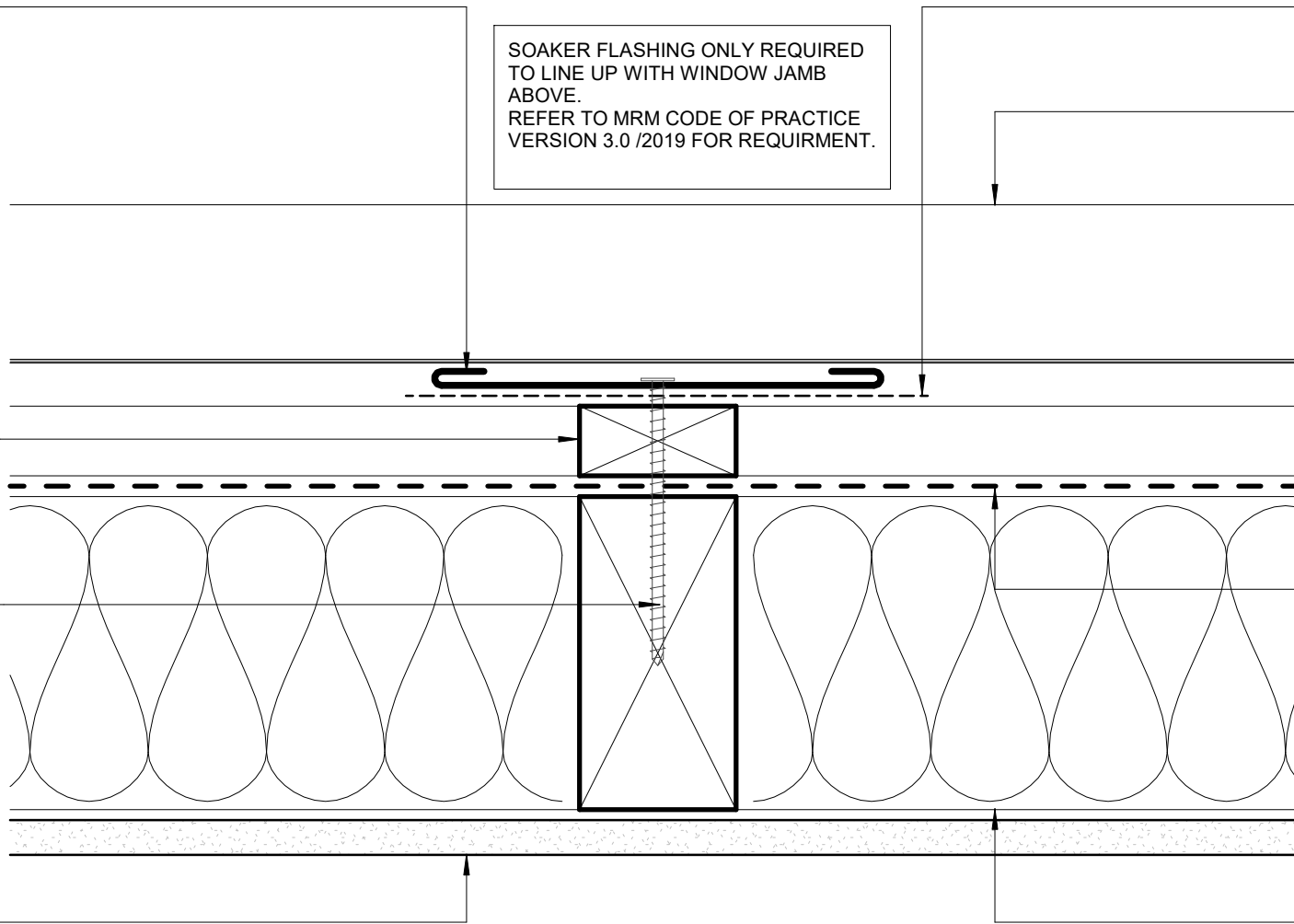

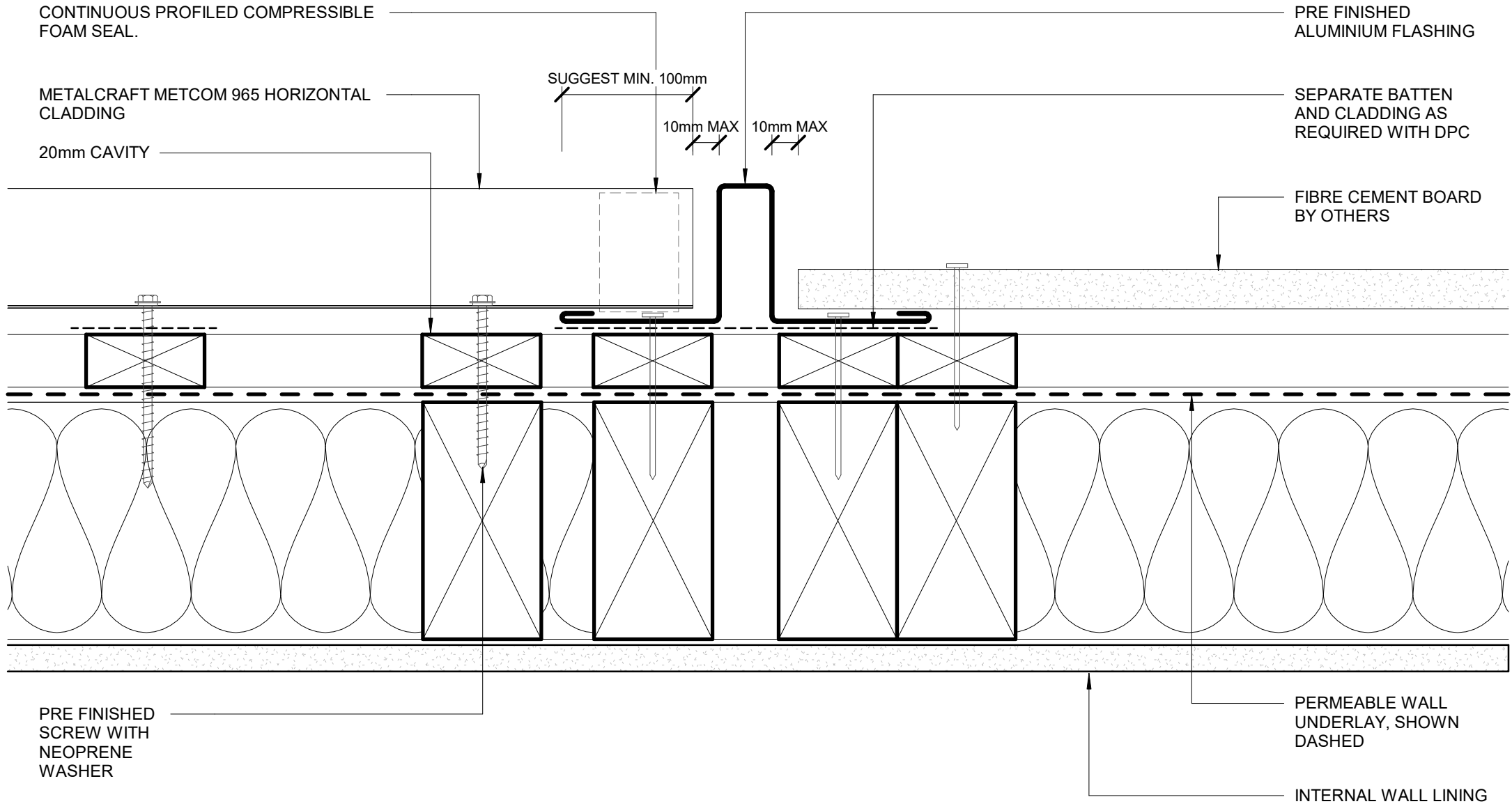

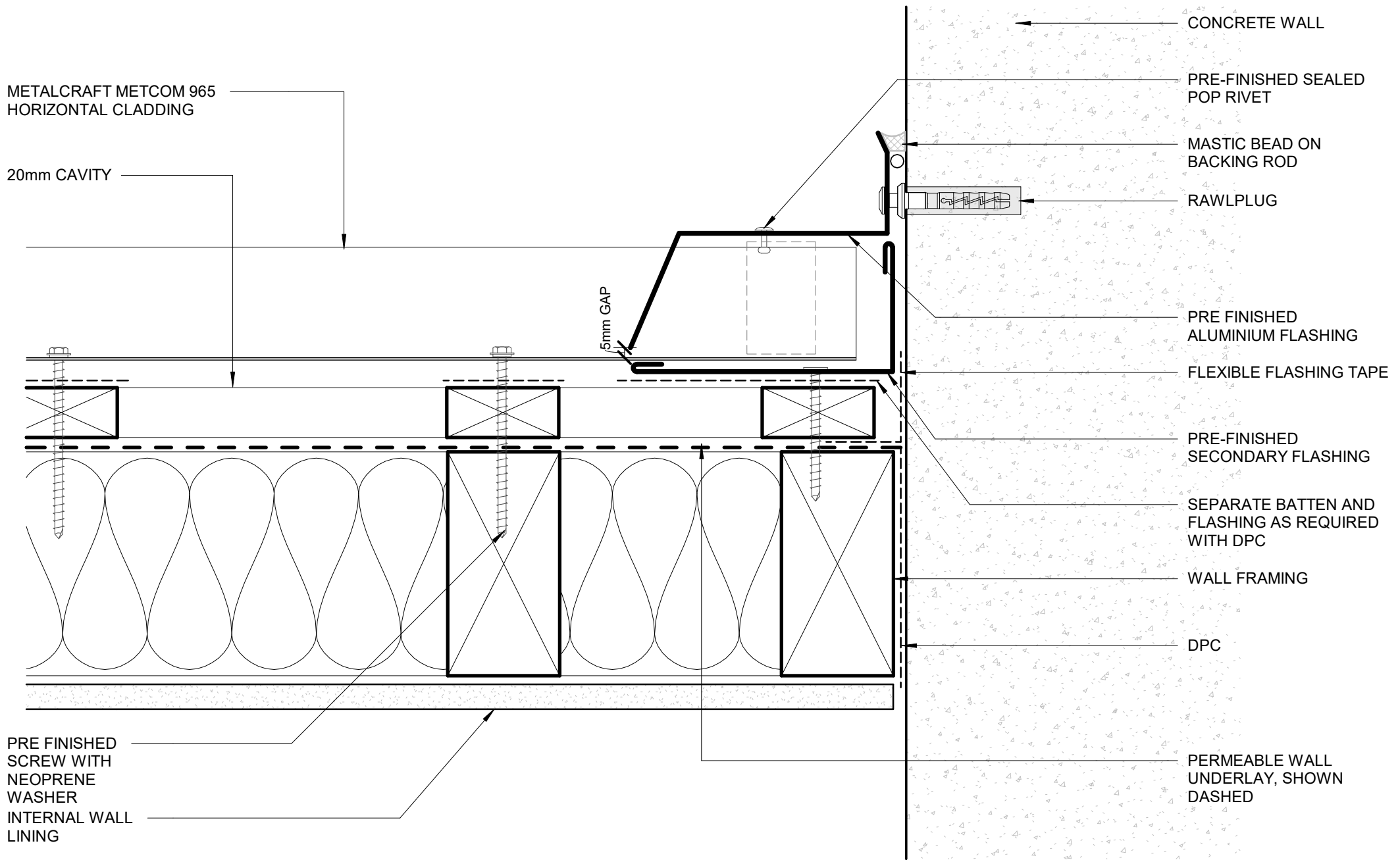

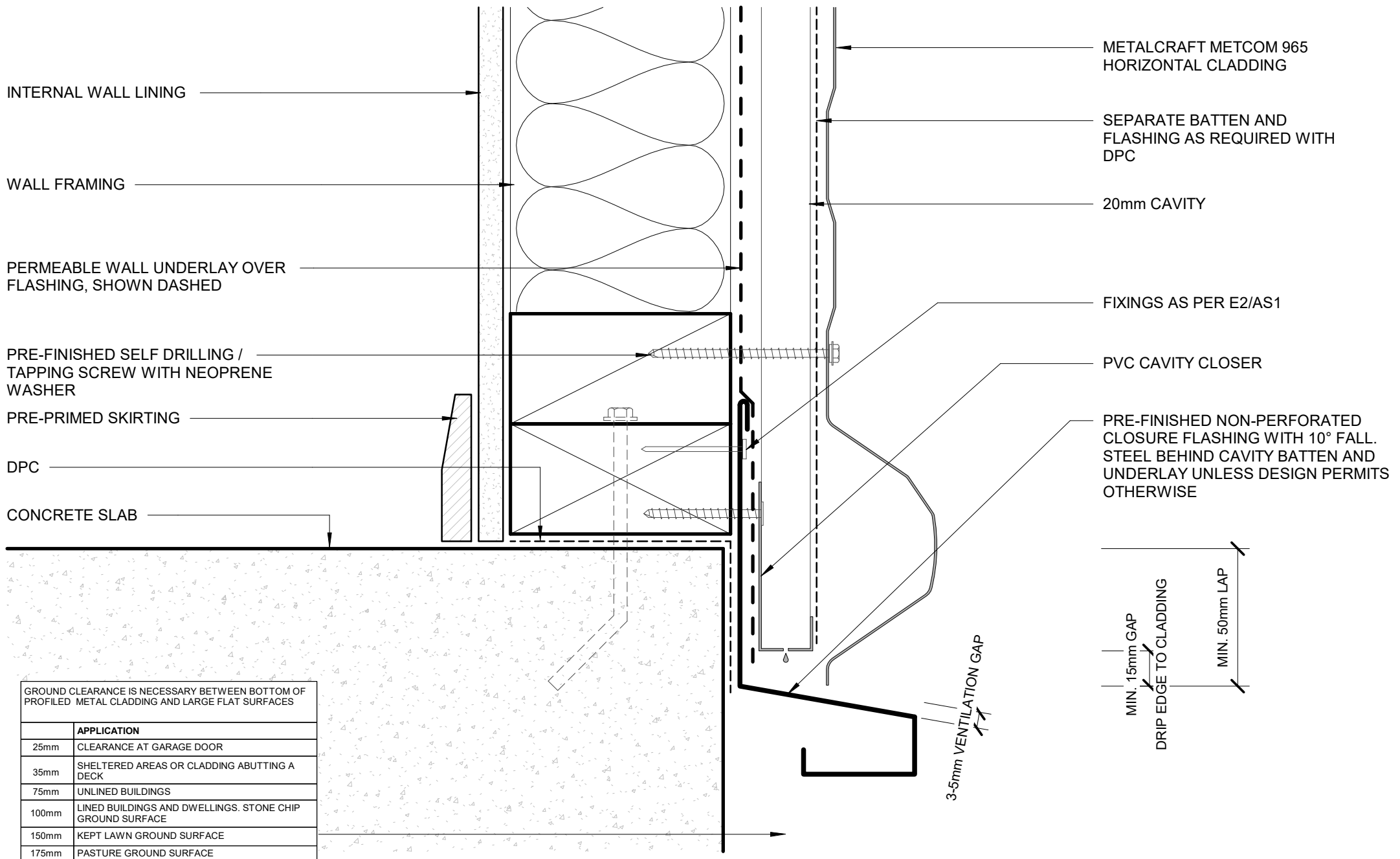

GROUND CLEARANCE IS NECESSARY BETWEEN BOTTOM OF PROFILED METAL CLADDING AND LARGE FLAT SURFACES

	APPLICATION
25mm	CLEARANCE AT GARAGE DOOR
35mm	SHELTERED AREAS OR CLADDING ABUTTING A DECK
75mm	UNLINED BUILDINGS
100mm	LINED BUILDINGS AND DWELLINGS. STONE CHIP GROUND SURFACE
150mm	KEPT LAWN GROUND SURFACE
175mm	PASTURE GROUND SURFACE

DISCLAIMER:
 All details are to be used for indicative purposes only and the designer should consult both the MRM code of practice version 3.0 / 2022, E2 and all other relevant building codes.
 Details of the supporting mechanisms are indicative only. Compliance of the supporting mechanisms is the responsibility of the designer. Construction detail can vary for wall cladding. The underlay is detailed as a single line for simplicity and is indicative only. Building paper type and method of installation should comply with underlay manufacturers recommendations and NZBC regulations.

BOTTOM OF CLADDING (FLUSH)
RESIDENTIAL HORIZONTAL CLADDING

Metcom 965

Rev. 1.0

Reference RHMET965

Date JAN 2023

Scale 1 : 2

Sheet **C 17 / 20**

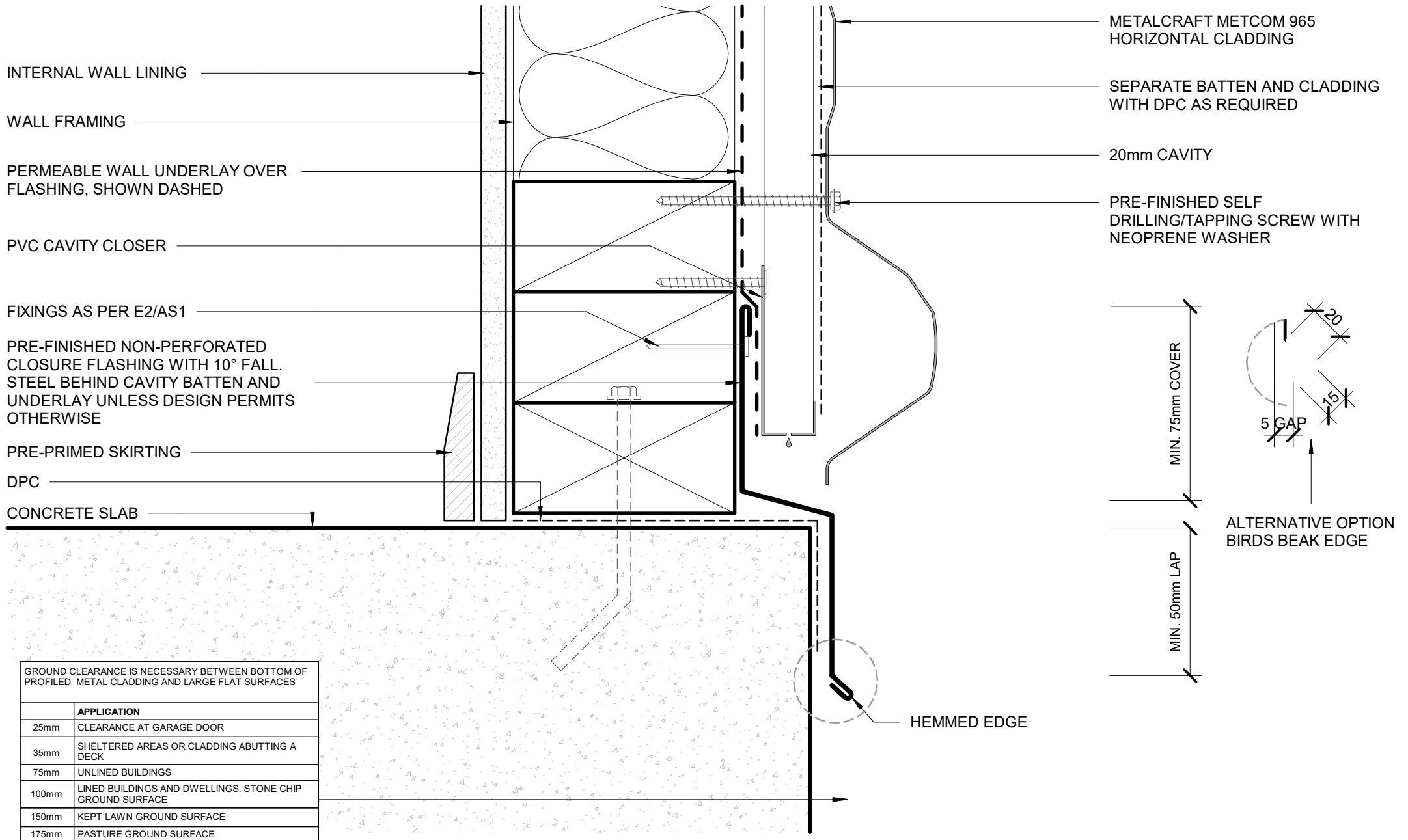

GROUND CLEARANCE IS NECESSARY BETWEEN BOTTOM OF PROFILED METAL CLADDING AND LARGE FLAT SURFACES

	APPLICATION
25mm	CLEARANCE AT GARAGE DOOR
35mm	SHELTERED AREAS OR CLADDING ABUTTING A DECK
75mm	UNLINED BUILDINGS
100mm	LINED BUILDINGS AND DWELLINGS. STONE CHIP GROUND SURFACE
150mm	KEPT LAWN GROUND SURFACE
175mm	PASTURE GROUND SURFACE

DISCLAIMER:
 All details are to be used for indicative purposes only and the designer should consult both the MRM code of practice version 3.0 / 2022, E2 and all other relevant building codes.
 Details of the supporting mechanisms are indicative only. Compliance of the supporting mechanisms is the responsibility of the designer. Construction detail can vary for wall cladding. The underlay is detailed as a single line for simplicity and is indicative only. Building paper type and method of installation should comply with underlay manufacturers recommendations and NZBC regulations.

RECESSED WINDOW FLASHINGS

